GUERNSEY
BREEDERS' JOURNAL

University Microfilms E
Library Services
Xerox Corporation
Ann Arbor, MI 48106

September 23

1967

DEDICATED TO BREED

GOLDEN GUERNSEY MILK PRODUCTS

Arizona Farms Guernseys (since 1926) **Nihighan Farms Guernseys**

RANCH: 4000 S. 51st Ave. Phone 253-8267

OFFICE: 507 Sec. Bldg., PHOENIX 85004. Phone 258-6121

A HOME-BRED SIRE THAT IS CONTRIBUTING MUCH TO OUR HERD AND BREEDING PROGRAM

ARIZONA FARMS MR-LADY & A-BLEND

Born April 20, 1960

Sire: **Arizona Farms Mr. Lass H.**, he by Mabeth's Hero of Arizona Farms, the sire of both Miss Arizona and Carrie 2d, she also the dam of Miss Arizona.

Dam: **Arizona Farms Lady Arizona** (VG 3 times), daughter of Miss Arizona.

His Dam's Granddam

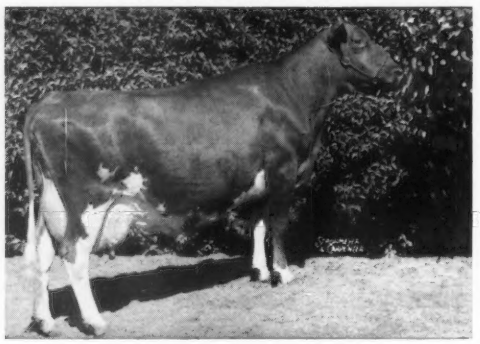

Arizona Farms Carrie 2d (E twice)
13393—*665—Jr3—305C—3x
14005—670—5yrs—305C—3x

His Dam's Dam

Arizona Farms Miss Arizona (E 6 times)
11908—613—Jr3—365—3x
12144—593—6yrs—328C—3x

MR-LADY & A-BLEND IS STRONG IN THE BLOOD OF THESE 2 GREAT, EXCELLENT COWS

We also have in our herd several daughters by **LISETER BRILLIANT, MULHOCAWAY BEAUTY BUTTERFAT,** GOLD STAR SIRE, and **ARIZONA FARMS LORD ARIZONA,** a son of Miss Arizona (pictured above). We also have over 30 daughters in the herd by **ARIZONA FARMS SONOFTHESOUTH,** he by **LORD ARIZONA.**

Plan To Visit Our Herd — You Are Always Welcome

At The 1967 New Jersey Show
6 Blues Out Of 9 Classes Entered

1st Aged Cow; Sr. & Gr. Ch. . . .

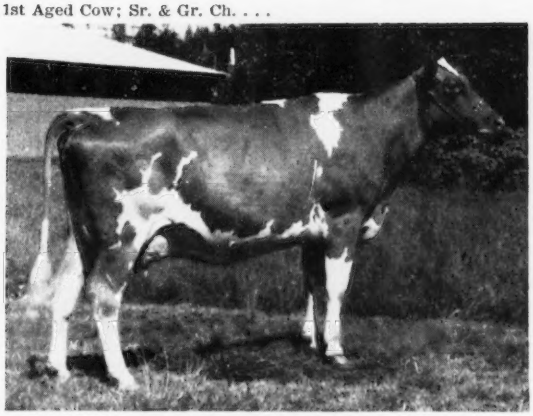

FIRVIEW PRINCE'S MARY JO
Excellent 1967
On test 8314—379—(5-4)—in 141 das.—2x

1st 4-Yr.-Old . . .

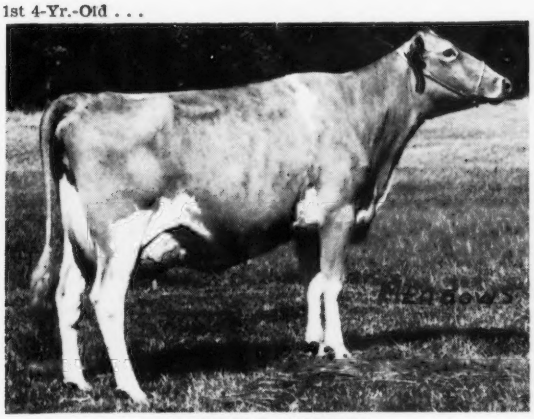

FIRVIEW D. MARILEE
Excellent 1967
11309—508—(3-2)—DHIA—305—2x
On test 5395—251 in 83 das.—2x

1st 3-Yr.-Old, Res. Ch. Udder . . .

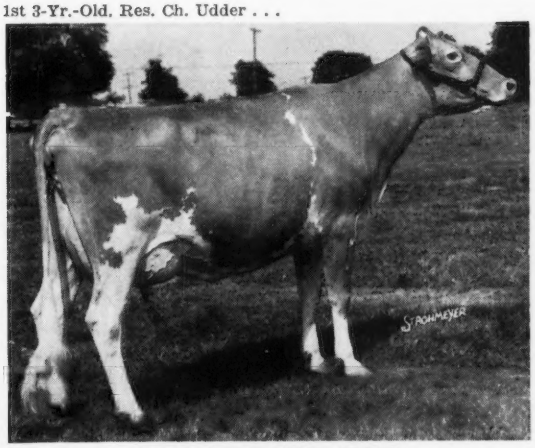

FARM CREST WOOD ALYCE
Very Good 1967
4557—214—(3-7)—in 92 das.—2x

Including Jr. Champion And Sr. And Gr. Champion

1st Heifer Calf & Jr. Champion
Woodacres Baroness Rhoda
First dau. of Woodacres Chief Bond, to be shown

1st Junior Yearling
Holliknoll Winston's Linda
Purchased with dam at Holliknoll Dispersal

4th Senior Yearling
Woodacres Queen Nova
Dau. of Fairlawn Hornet's Sailor King

4th 2-Year-Old
Olympic View C. Flora
Dau. of Woodacres Master Chief

1st 3-Year-Old
Farm Crest Wood Alyce
Dau. of Woodacres Emporer

4th 3-Year-Old (shown dry)
Markwell Dame Ranette
Dau. of Mulhocaway Butterfat Dispatch

1st 4-Year-Old
Firview D. Marilee
Dau. of Western Glow Darimost

1st Aged Cow, Sr. & Gr. Champion
Firview Prince's Mary Jo
Dau. of Lake Louise Patsy's Prince

4th Aged Cow
Elm-Moor Gondolier's Cindy *(Just Fresh)*
Dau. of Maurana Butterfat Gondolier

2nd Best Udder In Show

1st Produce Of Dam
Produce of Firview Ginger Mary
Consisting of 1st 4-Year-Old and
1st Aged Cow

WOODACRES

BOX 669, PRINCETON, N. J. 08540

Selling in the

YELLOW CREEK SALE

October 13, 1967

a fresh heifer

Mulhocaway Gypsy Maid
Born 6-23-65
Fresh 8-10-67
milking in the mid-40's
Sire: Yellow Creek Bft. Gypsy King Gold Star

Dam:

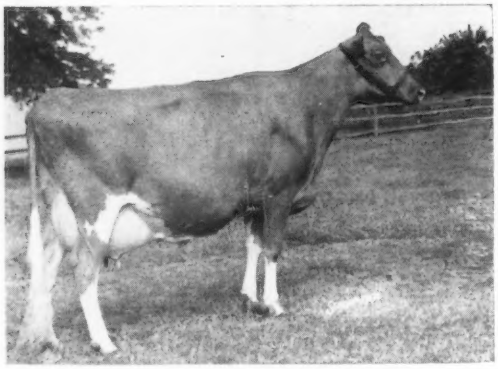

Mulhocaway Lovely Nursemaid E'67

9210	435	2-4	DHIR	305	2x
9910	477	3-9	DHIR	305	2x
12630	611	4-9	DHIR	305	2x

a springing heifer

Mulhocaway Happy Potherb
Born 2-27-65
Due 10-27-67 to Mulhocaway Bon Jupiter
Sire: Mulhocaway Butterfat King Hal
Dam: Mulhocaway Mermaid Potluck V

12060	523	2-9	DHIR	305	2x
15110	692	4-5	DHIR	305	2x

We let Oscar Weaver have two of our best — both sired by great bulls — both out of outstanding cows. Daughters of King Hal and Gypsy King out of cows like these are hard to come by.

MULHOCAWAY GUERNSEYS
ROSEMONT
NEW JERSEY

Mr. and Mrs. Lloyd B. Wescott, Owners
John M. Paulmier, Manager

Index of Advertisers

Alchrist Farm — Minn. 484
Angstman Guernsey Farm — Minn. 483
Arizona Farms Guernseys — Ariz. .....II Cover
Bayville Farms, Inc. — Va. 435
Buyers' Guide — Sellers' Help 437, 438
Curtiss Breeding Service — Ill. .....III Cover
Elkhart Co. G. B. A. — Ind. 471
Garey Cattle Sales — Pa. 462
Green Hill Farm — Minn. 475
Greystone Farm — N. Y. 469
Guernsey Breeders' Journal 473, 474
Highland Farm — Minn. 484
Hilldale Farm — Minn. 484
International Livestock Exp. — Ill. 475
Langmanor Farm — Wis. 484
Lookwell Farms — Ind. 470
Maple Leaf Farm — Minn. 476
Meadow View Farm — Minn. 483
Merck & Co. — N. Y. 461
Merryman Co. — Md. ....481, IV Cover
Minnesota G. B. A. — Minn. 482
Missouri G. B. A. — Mo. 471
Mulhocaway Guernseys — N. J. 430
National Agri'l Supply Co. — Wis. 462
Oakvale Farms No. 2 — Minn. 482
Old Homestead Farm — N. Y. 470
Pine Ridge Farm — Minn. 484
Plymouth Lane Farm — Ind. 469
Schwinghamer Guernsey Farm — Minn. 483
Select Sires, Inc. — Ohio 463
Three Cliffs Farm — Minn. 482
Transcript Printing Co. — N. H. 462
U Creek Meads Farm — Ind. 468
Viaduct Farm — Minn. 483
Walman Farms — Wash. 472
Woodacres — N. J. 429
Yellow Creek Farms — Ind. .....464—468, 471

McDonald Farms Sales

The following table corrects the ranking for the years 1949 through 1964 of the 16 McDonald Farms Sales which appeared incorrectly on page 340 of the September 7 Journal under the heading, "Rating For Year."

Year	Rating For Year	Head	Total	Average
1949	1st	48	$110,800	$2,308.33
1950	2nd	45	157,650	3,503.33
1951	2nd	46	120,025	2,609.24
1952	2nd	53	105,400	1,988.68
1953	2nd	44	91,525	2,080.11
1954	2nd	46	95,050	2,066.30
1955	3rd	50	60,075	1,201.50
1956	2nd	45	61,425	1,365.00
1957	4th	50	50,650	1,013.00
1958	5th	39	47,725	1,223.72
1959	3rd	40	60,050	1,501.25
1960	5th	38	49,375	1,299.34
1961	2nd	35	46,425	1,326.43
1962	3rd	42	49,195	1,171.31
1963	2nd	35	53,975	1,542.14
1964	3rd	41	44,025	1,073.78

SEND IN YOUR ALL-AMERICAN ENTRIES EARLY

All-American entries and pictures MUST be received at the Home Office by December 13, 1967, as the Nominating Committee **meets on December 18 in Peterborough, New Hampshire. Don't miss out because you have waited too long.** Mail your nominations for All-American consideration as EARLY as possible!

Chat . . .

Fay Juzi, daughter of Mr. and Mrs. William H. Juzi, Camp Hill, Pa., became Mrs. Gordon M. Ruhf, Jr., at a wedding held at the Pine Street Presbyterian Church, Harrisburg, on August 26.

Fay is a graduate of Penn State University, and has done graduate work at Shippensburg State College. Her husband is a graduate of Penn State University and is a technical representative for American Cyanamid Company, Linden, New Jersey.

After a trip to Miami and the Bahamas, the couple will live near Plainfield, N. J., where Mrs. Ruhf will be teaching English in the sixth grade.

The Constitution and By-Laws Committee will meet at three p.m. on October 19, at the Christopher Inn, Columbus, Ohio. Anyone who would like to meet with the Committee should write or call W. Clark Fleming, Jr., Chairman, for an appointed time.

W. Clark Fleming, Jr.
Bayville Farms, Inc.
P.O. Box 5506
Virginia Beach, Virginia 23455
Telephone: 464 - 3525

LATE FUTURITY ENTRIES POSSIBLE

By Bill Maynard

In an effort to build the National Two-Year-Old Futurity to the stature befitting it, the Type Committee has approved late entries. These late entries must have been shown in their own State Two-Year-Old Futurity and be accompanied by a $100 late entry fee. The entry and payment must be made at least 10 days in advance of the National Futurity Show, which is October 19.

By simple mathematics, if there were 10 late entries in the Futurity, even 15th place would almost get back the entry fee. Anyone having a good two-year-old in his own State Futurity that is not entered in the National, should certainly consider a late entry.

All entries should be mailed directly to The American Guernsey Cattle Club, giving the animal's name, number, and owner, accompanied by $100, on or before October 9, 1967.

Second Class postage paid at Peterborough, New Hampshire

CALENDAR OF COMING EVENTS

SEPTEMBER						
S	M	T	W	T	F	S
					1	2
3	4	5	6	7	8	9
10	11	12	13	14	15	16
17	18	19	20	21	22	23
24	25	26	27	28	29	30

OCTOBER						
S	M	T	W	T	F	S
1	2	3	4	5	6	7
8	9	10	11	12	13	14
15	16	17	18	19	20	21
22	23	24	25	26	27	28
29	30	31				

NOVEMBER						
S	M	T	W	T	F	S
			1	2	3	4
5	6	7	8	9	10	11
12	13	14	15	16	17	18
19	20	21	22	23	24	25
26	27	28	29	30		

DECEMBER						
S	M	T	W	T	F	S
					1	2
3	4	5	6	7	8	9
10	11	12	13	14	15	16
17	18	19	20	21	22	23
24	25	26	27	28	29	30
31						

JANUARY						
S	M	T	W	T	F	S
	1	2	3	4	5	6
7	8	9	10	11	12	13
14	15	16	17	18	19	20
21	22	23	24	25	26	27
28	29	30	31			

FEBRUARY						
S	M	T	W	T	F	S
				1	2	3
4	5	6	7	8	9	10
11	12	13	14	15	16	17
18	19	20	21	22	23	24
25	26	27	28	29		

Sales

SEPTEMBER

Sept. 25. McDonald Farms Dispersal, except all animals born after August 1, 1966, Cornell University, owner, Cortland, N. Y. Sale managed by The Merryman Company, Sparks, Md. 21152, and New York G. B. Co-op., Inc., Joseph Pendergast, Business Manager, Cobleskill, N. Y. 12043.

Sept. 26. Shady Lawn Farm Dispersal, Claude Coates, owner, Canandaiqua, N. Y. Sale managed by The Merryman Company, Sparks, Md. 21152, and the New York G. B. Co-op., Inc., Joseph Pendergast, Business Manager, Cobleskill, N. Y. 12043.

Sept. 26 — Tuesday. 246th Special Guernsey Sale, Lancaster, Pa. (Night Sale.) Sale managed by the Pennsylvania G. B. A., P. O. Box 458, Camp Hill, Pa. 17011.

OCTOBER

Oct. 2. 29th Missouri Annual State Sale, Livestock Pavilion, University of Missouri, Columbia, Mo. Sale managed by the Missouri G. B. A., P. O. Box 629, Hannibal, Mo. 63401.

Oct. 3. Kentucky Fall Guernsey Sale, Fairgrounds, Columbia, Ky. Sale managed by the Kentucky G. B. A., 510 N. Mantle, Elizabethtown, Ky. 42701.

Oct. 5. Eastern Ohio Guernsey Sale, Fairgrounds, Canfield, Ohio. Sale managed by the Columbiana-Mahoning Guernsey Breeders, Box 254, New Waterford, Ohio 44445.

Oct. 10. Minnesota State Sale, New Ulm, Minn.

Oct. 11. Western Ohio Guernsey Sale, Fairgrounds, Celina, Ohio.

Oct. 12. Fair Field Guernsey Dispersal, Harry Shenk Estate, owner, Strasburg, Pa. Sale at Lancaster, Pa., 12:30 noon, managed by the Pennsylvania G. B. A., P. O. Box 458, Camp Hill, Pa. 17011.

Oct. 13. 2nd Yellow Creek Farm Guernsey Sale, Yellow Creek Farm, Goshen, Ind.

Oct. 14. Elkhart County Guernsey Sale, Fairgrounds, Goshen, Ind.

Oct. 17. The 17th Green Meadow Sale, Cooper Arena, Ohio State Fairgrounds.

Oct. 17. Hylea Farm Guernsey Dispersal, Paul M. Nyce, Telford, Pa., owner. Sale at Pavilion, Lancaster, Pa., 12:30 noon, managed by the Pennsylvania G. B. A., P. O. Box 458, Camp Hill Pa. 17011.

Oct. 21. 25th Kansas State Sale, Fairgrounds, Hutchinson, Kans.

Oct. 23. American Liberty Farm Dispersal, Dr. James E. Congdon, Jr., Belvidere, Ill. Sale managed by The Merryman Company, Sparks, Md. 21152, and George A. Campbell, Illinois G. B. A., 5 N. River St., Batavia, Ill. 60510.

Oct. 24. Rosewood Production Sale, W. H. Odlum, Roselle, Ill., owner. Sale at the Fairgrounds, Elkhorn, Wis., managed by The Merryman Company, Sparks, Md. 21152, and George A. Campbell, Illinois G. B. A., 5 N. River St., Batavia, Ill. 60510.

Oct. 26. 247th Special Guernsey Sale, Lancaster, Pa., 12:30 noon. Sale managed by the Pennsylvania G. B. A., P. O. Box 458, Camp Hill, Pa. 17011.

Oct. 26. Complete Dispersal, Hilbert Holleman Herd, Byron Center, Mich.

Oct. 26. First Canandaigua Guernsey Sale, Sale Pavilion, Fairgrounds, Canandaigua, N. Y., 1:00 p.m. Sale managed by Harris Wilcox, Inc., Bergen, N. Y. 14416, assisted by the New York G. B. Co-op., Inc., Cobleskill, N. Y. 12043.

Oct. 27. 8th Annual Saluda Guernsey Production Sale, Livestock Arena, Saluda, S. C. Sale managed by the Southeastern Guernsey Field Service, 213 Townes Rd., Columbia, S. C. 29210.

Oct. 28. Charlotte Farm Dispersal, Lewis J. Young, owner, Charlotte, Mich.

NOVEMBER

Nov. 4. Goodrich Complete Dispersal, Mr. & Mrs. Percy Goodrich, owners, Gibson City, Ill. Sale managed by the Illinois G. B. A., Batavia, Ill. 60510.

Nov. 9. Sales Pavilion 20th Anniversary Sale, Sales Pavilion, Lancaster, Pa. Sale managed by the Pennsylvania G. B. A., P. O. Box 458, Camp Hill, Pa. 17011.

Nov. 14. Guernsey Sale of Stars, Royal Winter Fair, Toronto, Ont., Canada, 7:30 p.m. Sale managed by Hays Farms International Limited, Box 490, Oakville, Ont., Canada.

Nov. 16. Little Creek Farm Milking Herd Dispersal, Earl Heffentrager, owner, Royersford, Pa. All cows and bred heifers. Sale at Pavilion, Lancaster, Pa. Managed by the Pennsylvania G. B. A., P. O. Box 458, Camp Hill, Pa. 17011.

Nov. 30. 248th Special Guernsey Sale, Lancaster, Pa., 12:30 noon. Sale managed by the Pennsylvania G. B. A., P. O. Box 458, Camp Hill, Pa. 17011.

Meetings

OCTOBER

Oct. 23. Kentucky G. B. A. Annual Meeting, Holiday Inn, Elizabethtown, Ky.

NOVEMBER

Nov. 18. New Jersey G. B. A. Annual Meeting, Forsgate Country Club, Jamesburg, N. J., 6:15 p.m.

DECEMBER

Dec. 2. Iowa G. B. A. Annual Meeting, Iowa City, Iowa.

Dec. 2. Eastern G. B. A. Annual Meeting, University of Pennsylvania, New Bolton Center, Kennett Square, Pa.

Dec. 5-6-7. Guernsey Fieldmen's Workshop, Peterborough, N. H.

Fairs and Shows

SEPTEMBER

Sept. 22-30. Atlantic Rural Exposition, Richmond, Va. Guernseys will be judged on Sept. 25 (open) by John L. Morris and Sept. 23 (jr.) by Douglas Clawson and Robert W. Basse.

Sept. 22-30. Kern County Fair, Bakersfield, Calif. Guernseys will be judged Sept. 27-28 by Jack E. Nicewonger (open & jr.).

Sept. 22-30. Mid-South Fair, Memphis, Tenn. Guernseys will be judged on Sept. 28 (open) by J. McK. Jeter and Sept. 25 (jr.) by John W. McKitrick.

Sept. 23-Oct. 1. National Dairy Cattle Congress, Waterloo, Iowa. Guernseys will be judged on Sept. 26 (open) by James A. Fish and Sept. 23 (jr.) by Olaf Kjome.

Sept. 23-Oct. 1. State Fair of Oklahoma, Oklahoma City, Okla. Guernseys will be judged on Sept. 29 (open) by C. F. Foreman and Sept. 23 (jr.) by George B. Crain.

Sept. 25-30. Arkansas-Oklahoma Livestock Exposition & District Free Fair, Fort Smith, Ark. Guernseys will be judged on Sept. 28 (open) and Sept. 27 (jr.) by O. H. Horton.

Sept. 25-30. Bloomsburg Fair, Bloomsburg, Pa. Guernseys will be judged on Sept. 27 by Lee Yost (open & jr.).

Sept. 25-30. Panhandle South Plains Fair, Lubbock, Texas. Guernseys will be judged on Sept. 27 by M. B. Nichols (open & jr.).

Sept. 26-30. Great Frederick Fair, Frederick, Md. Guernseys will be judged on Sept. 27 by Frank D. Brown, Jr.

Sept. 27-Oct. 1. Central Washington Fair, Yakima, Wash. Guernseys will be judged on Sept. 27 (open) and Sept. 29 (jr.) by Archie Nelson.

Sept. 28-Oct. 7. Southeastern Fair, Atlanta, Ga. Guernseys will be judged on Sept. 30 by John L. Morris.

Sept. 29-Oct. 7. Alabama State Fair, Birmingham, Ala. Guernseys will be judged on Oct. 3 by J. Nelson Maddux (open & jr.).

Sept. 29-Oct. 7. Pacific International Livestock Exposition, North Portland, Ore. Guernseys will be judged on Oct. 2 (open) by Victor Gray.

Sept. 29-Oct. 8. Tulsa State Fair, Tulsa, Okla. Guernseys will be judged on Oct. 6 (open) and Oct. 8 (jr.) by C. F. Foreman.

OCTOBER

Oct. 3-7. Dixie Classic Fair, Winston-Salem, N. C. Guernseys will be judged on Oct. 3 by W. Ray Murley.

Oct. 3-7. Heart O' Texas Fair, Waco, Texas. Guernseys will be judged on Oct. 6. Junior show only.

Oct. 3-8. Arkansas Livestock Exposition, Little Rock, Ark. Guernseys will be judged on Oct. 5 (open) and Oct. 3 jr.).

Oct. 8-14. North Carolina State Fair, Raleigh, N. C. Guernseys will be judged on Oct. 11 (open) by Ralph Porterfield and Oct. 10 (jr.) by John Gantt.

Oct. 9-14. Chattahoochee Valley Fair, Columbus, Ga. Guernseys will be judged on Oct. 10 by Pete Turnham (open & (jr.).

Oct. 9-14. Piedmont Interstate Fair, Spartanburg, S. C. Guernseys will be judged on Oct. 10.

Oct. 10-17. Mississippi State Fair, Jackson, Miss. Guernseys will be judged on Oct. 13 (open) and Oct. 14 (jr.) by Clifford Burton.

Oct. 12-18. Pan-American Livestock Exposition, Dallas, Texas. Guernseys will be judged on Oct. 13 (open) by Vernon Hull and Oct. 18 (jr.) by Lynn Copeland.

Oct. 13-21. American Royal Dairy Show, Kansas City, Mo.

Oct. 14-19. North American Dairy Show, National Guernsey Show, Ohio Expositions Center, Columbus, Ohio. Guernseys will be judged on Oct. 18-19 by M. B. Sowerby.

Oct. 16-21. Georgia State Fair, Macon, Ga. Guernseys will be judged on Oct. 19.

Oct. 16-21. South Carolina State Fair, Columbia, S. C. Guernseys will be judged on Oct. 17 by John Brower.

Oct. 16-22. Pensacola Interstate Fair, Pensacola, Fla.

Oct. 18-28. Greater Jacksonville Fair, Jacksonville, Fla. Guernseys will be judged on Oct. 27 by James E. Pace (jr.).

Oct. 20-29. State Fair of Louisiana, Shreveport, La. Guernseys will be judged on Oct. 25 (open) and Oct. 24 (jr.) by J. W. Davis.

Oct. 27-Nov. 5. Grand National Livestock Exposition, San Francisco, Calif. Guernseys will be judged on Oct. 27 by John L. McKitrick.

NOVEMBER

Nov. 3-12. Arizona State Fair, Phoenix, Ariz. Guernseys will be judged on Nov. 10 (open) by Charles L. Norton and Nov. 5 (jr.) by Richard Keene.

Columbus, Ohio. Sale managed by The Merryman Company, Sparks, Md. 21152.

(Please turn to page 462)

The American Guernsey CATTLE CLUB

70 Main St., Peterborough, N. H. 03458
Tel. 603—924-3344

OFFICERS AND BOARD OF DIRECTORS

Frank D. Brown, Jr., Port Deposit, Md. 21904, President, '71. Tel. 301—375-2311

Monroe C. Bouton, R. 2, Mount Vernon, Ohio 43050, Vice-President, '68. Tel. 614—397-3716

Robert H. Lage, R. 3, Davenport, Iowa 52804, 2nd Vice-President, '69. Tel. 319—285-9885

F. X. Chapman, Secretary-Treasurer.

Kenneth A. Brighton, Attorney. Tel. 603—924-3361

Robert W. Basse, R. 1, Old Hickory, Tenn. 37138, '69. Tel. 615—847-3013

G. P. Black, Box 37, Arrey, New Mex. 87930, '72. Tel. Hatch 267-4274

Donald T. Burton, R. 1, Box 26, Eagle, Wis. 53119, '71. Tel. 414—495-2278

W. Clark Fleming, Jr., P. O. Box 5506, Virginia Beach, Va. 23455, '72. Tel. 464-3525

Harry A. Herman, P. O. Box 1033, Columbia, Mo. 65201, '72. Tel. GI 2-1008

Leon R. Kleinpeter, Jr., R. 6, Box 50, Baton Rouge, La. 70815, '68. Tel. WA 1-1421

Greyble L. McFarland, Jr., RD 1, Box 708, Indianapolis, Ind. 46227, '70. Tel. 317—787-2234

Richard H. Merritt, Town Farm Rd., Farmington, Conn. 06032, '71. Tel. 203—677-1583

Stanley Murphy, R.D. 1, Tully, N. Y. 13159, '70. Tel. 315—696-8763

Joe Pritzl, Fruitland, Idaho 83619, '69. Tel. 208—452-3375

Jacob Tanis, Augusta, N. J. 07822, '68. Tel. 201—383-2921

Raymond F. Witmer, R.F.D. 1, Willow Street, Pa. 17584, '70. Tel. 717—786-3526

(Year indicates Board term expiration.)

ADMINISTRATION
F. X. Chapman, Secretary-Treasurer

COMPTROLLER
F. Russell Abbott

DATA PROCESSING
George N. Eastman, Director

GUERNSEY BREEDERS' JOURNAL
Richard G. Price, Managing Editor
Arlene M. Delaney, Editorial
John R. Wheeler, Advertising

HERD REGISTER
Irving E. Nichols, Director

PEDIGREES AND CLASSIFICATION
Clarence W. Greenie, Director
Lawrence O. Colebank, Official Classifier, 400 Circle Hill Drive, Knoxville, Tenn. 37919. Tel. 615—588-2243

PRINTING
Leonard E. Cashion, Director

PRODUCTION TESTING
Socrates Kereazis, Director

PROMOTION
Bill Maynard, Director

EXTENSION
George W. Chambers, 515 S. Lincoln St., Owatonna, Minn. 55060. Territory: Iowa, Kan., Minn., Mo., Neb., N. Dak., S. Dak. and Wis. Tel. 507—451-7813

A. Wendell Fuhriman, Room 1, Thatcher Bldg., Logan, Utah 84321. Territory: Ariz., Calif., Colo., N. Mex., Nev., S.W. Tex. and Utah. Tel. 801—752-2362

Louis Gruninger, III, Room 120, Bartlett Hall, Rutgers College of Agriculture, New Brunswick, N. J. 08903. Territory: N. J. Tel. 201—249-0992

William H. Juzi, P. O. Box 458, Camp Hill, Pa. 17011. Territory: Del. and Pa. Tel. 717—737-0551

Pacific Northwest Office, 302 Corbett Bldg., 430 SW Morrison St., Portland, Ore. 97204. Territory: Idaho, Mont., Ore., Wash. and Wyo. Tel. 503—222-1180

George R. Pankey and R. A. McLaughlin, Asst., 4901 West Clay St., Richmond, Va. 23230. Territory: D. C., Md., Va. and W. Va. Tel. 703—288-7776

H. Joseph Pendergast, 6 South Grand St., Cobleskill, N. Y. 12043. Territory: N. Y. Tel. 518—234-7461

Warren Vander Hule and Ralph W. Coarsey, 213 Townes Rd., Columbia, S. C. 29210. Territory: Ala., Ga. and N. and S. C. Tel. 803—772-2820

Carroll L. Ward, Jr., P. O. Box 146, Astatula, Fla. 32705. Territory: Florida. (Breeder Representative.) Tel. 904—343-3328

GUERNSEY BREEDERS' JOURNAL

IN THIS ISSUE
SEPTEMBER 23, 1967

Vol. 120 — No. 6

FEATURES

431 **Late Futurity Entries Possible**
434 **Think** – By R. G. Price
436 **Dr. Earle B. Hopper**
436 **Robert Max Joins Golden Guernsey, Inc., Staff**
439 **Herd Ranking** – By C. W. Nibler and Mogens Plum
441 **Bayou Vista Guernseys** – By Bill Maynard
441 **Van Lokerens Successful Breeders** – By Edward J. Wright
442 **Fertilization – Fall and Winter** – Eastern Potash Newsletter
444 **How Americans Use Their Dairy Foods**
445 **Pacific Northwest Guernsey Classic Fall Sale** – By Elmer J. Meadows
446 **242nd Special Sale** – By Wm. H. Juzi
446 **243rd Special Sale** – By Wm. H. Juzi
447 **Green Fields Farm Complete Dispersal of Milking Herd and Bred Heifers** – By Warren Vander Hule
448 **Connecticut State Guernsey Show**
450 **Evergreen Guernsey Classic Show** – By Elmer J. Meadows
452 **Delaware State Fair** – By Wm. H. Juzi
452 **Chester County, Pa., Guernsey Show** – By Wm. H. Juzi
453 **Stanislaus County, Calif., Fair** – By Betty Kessler
454 **New Hampshire Parish Show** – By Bill Maynard
455 **New England – New York Guernsey Judging Conference** – By Joseph Pendergast
456 **Eastern New York Field Day** – By Joseph Pendergast
456 **Pennsylvania State Judging School** – By Wm. H. Juzi
457 **Northwest Wisconsin Parish Show** – By Neil R. Govin
457 **Chautauqua County, N. Y., Fair Guernsey Show** – By Joseph Pendergast
458 **Boone County, Ind., Show** – By Robert E. Jones

DEPARTMENT INDEX

431 **Index of Advertisers**
457 **New Reserved Prefixes**
460 **New Members**
477 **Official DHIR Production Records**

THE COVER
View at Valley Acres, Inc., Hellam, Pa.
Sanford Kranich, President.

Subscription Price: United States, $3.00 per year.
Outside United States, $4.00 per year. Microfilm subscriptions available.
CLOSING DATES FOR ADVERTISING COPY
7th of the month preceding for issue of the 7th.
23rd of the month preceding for issue of the 23rd.
(Each issue is mailed eight days before date of publication)

Published Bi-Weekly on the 7th and 23rd of each month, except issue of December 23rd, by The American Guernsey Cattle Club, 70 Main Street, Peterborough, New Hampshire 03458.

Any address changes should be sent to
Guernsey Breeders' Journal, 70 Main St., Peterborough, N. H. 03458
Telephone: 603-924-3344

THINK...

ONE of the slogans promoted by a leading data processing industry — IBM — is *THINK*. No truer words were ever said when we talk about *YOUR BREEDING PROGRAM*.

Whether you use your own herd sires, or whether you are using AI breeding, it is important to study your herd and the individuals you plan to mate. There are many good bulls available out of the right kind of cows, backed by good family inheritance and depth of breeding. Select the bull or bulls that you feel best fit your herd and its breeding needs. Buy that bull or order his semen, then back your judgment and use the bull or bulls of your choice.

Progressive breeders of registered cattle and AI units must work together as never before, for only through the combined efforts of both can the sires be developed that will further advance the future of dairying.

The easiest part of the job of sire selection may be setting up the requirements. The difficult job is finding the bull to fit the pattern.

Here are a few factors which might well be considered in setting up a pattern.

1) Evaluate all the animals in the cow families close up. Do not depend merely on single outstanding parents.
2) Use all available information.
3) Breeding efficiency is inherited and important.
4) Don't overlook ease of milking on cows in the bull's pedigree.
5) Pay attention to lifetime production.
6) Breeding one's own herd sires has real merit in some herds if limitations are realized and taken into consideration.
7) Ability and willingness to recognize mistakes in herd sire selection is essential to longtime success.
8) AI breeding as a complete replacement to the herd sires in the good purebred herd may create as many problems as it solves. The better herds should strive to develop bulls that will help other good purebred herds and also help AI units find the best possible sires for use by the many commercial grade herds they serve.
9) Selective matings to certain top bulls in AI studs are highly desirable.

The job of breeding better improved livestock does not end with the selection of the herd sire or sires. When the calves start arriving, weigh and evaluate the results of your decisions. The breeder who pays attention to and studies the results of matings made in the herd, gets more enjoyment from the job, takes a greater interest in the herd, and discovers new avenues open for greater uniformity, increased sales and more herd progress.

Richard G. Price

Golden Guernsey, Inc.

Tel. 603—924-3344

OFFICERS

Frank D. Brown, Jr., Port Deposit, Md. 21904, President, '71. Tel. 301—375-2311

Monroe C. Bouton, R. 2, Mount Vernon, Ohio 43050, Vice-President, '68. Tel. 614—397-3716

F. X. Chapman, Secretary-Treasurer

F. Russell Abbott, Comptroller. Ervin F. Diamond, Asst.

GOLDEN GUERNSEY COMMITTEE

Gavin W. McKerrow, Chairman, Pewaukee, Wis. 53072, '68. Tel. 414—562-7316

Merritt H. Adamson, 401 Wilshire, Suite 210, Santa Monica, Calif. 90401, '69. Tel. 213—451-5515

Robert W. Basse, R. 1, Old Hickory, Tenn. 37138, '69. Tel. 615—847-3013

Frank D. Brown, Jr., Port Deposit, Md. 21904, '68. Tel. 301—375-2311

W. Clark Fleming, Jr., P. O. Box 5506, Virginia Beach, Va. 23455, '70. Tel. 464-3525

Leon R. Kleinpeter, Jr., R. 6, Box 50, Baton Rouge, La. 70815, '68. Tel. WA 1-1421

Richard H. Merritt, Town Farm Rd., Farmington, Conn. 06032, '70. Tel. 203—677-1583

(Year indicates Committee term expiration.)

ADMINISTRATION

F. X. Chapman, General Manager

F. N. Perry, Sales—Promotion Manager

Robert Max, Account Executive
5855 Horrell Rd., Dayton, Ohio 45426

REGIONAL MANAGERS

FLORIDA & NEW ENGLAND

Mike Stuhlsatz, AGCC Office.

MARYLAND AND VIRGINIA

George R. Pankey

R. A. McLaughlin, Asst.
4901 West Clay St., Richmond, Va. 23230. Tel. 703—288-7776

MICHIGAN

Edward J. Wright, 10540 Gratiot Rd., Saginaw, Mich. 48603. Tel. 517—792-4746

TRI-STATES

Darrell Ehrlich, 330 W. Broadview Drive, Lincoln, Neb. 68505. Tel. 402—466-3788

STATE REPRESENTATIVES

CALIFORNIA

W. D. Moffat, Sec., Calif. G. C. C., Inc., P. O. Box 636, Jackson, Calif. 95642. Tel. 209—223-0478

ILLINOIS

George A. Campbell, Field Sec., Ill. G. B. A., Inc., 5 N. River St., Batavia, Ill. 60510. Tel. 312—879-3396

INDIANA AND KENTUCKY

Robert E. Jones, Sec.
Ind. G. B. A., Box 426, Mulberry, Ind. 46058. Tel. 317—296-2666

MISSOURI

G. B. Secker, Field Representative
Mo. G. B. A., 516 Broadway, Box 629, Hannibal, Mo. 63401. Tel. 314—221-4296

NEW JERSEY

Louis Gruninger, III, Field Sec.
N. J. G. B. A., Inc., Room 120, Bartlett Hall, Rutgers College of Agriculture, New Brunswick, N. J. 08903. Tel. 201—249-0992

NEW YORK

H. Joseph Pendergast, Business Manager, N. Y. State G. B. Co-Op., Inc., 6 South Grand St., Cobleskill, N. Y. 12043. Tel. 518—234-7461

OHIO

Ronald D. Eberhard, Business Manager, Ohio G. B. A., 633 High St., P. O. Box 289, Worthington, Ohio 43085. Tel. 614—885-6683

PENNSYLVANIA AND DELAWARE

William H. Juzi, Business Manager
Arthur L. Mulford, Golden Guernsey Sales
John F. Blyholder, Jr., N. E. Fieldman
Pa. G. B. A., P. O. Box 458, Camp Hill, Pa. 17011. Tel. 717—737-0551

Charles W. Van Horn, S.E. Fieldman, R. D. 2, Lansdale, Pa. 19446. Tel. 215—584-4014

Willard W. Walton, W. Fieldman, 596 Farview Drive, Greensburg, Pa. 15601. Tel. 412—837-2597

SOUTHEASTERN GUERNSEY FIELD SERVICE

Warren Vander Hule, Sec.-Treas.

Ralph W. Coarsey, Field Representative, 213 Townes Rd., Columbia, S. C. 29210. Tel. 803—772-2820

WISCONSIN

Leslie Peckham, Field Sec., Wis. G. B. A., 38 S. Water St., W., Fort Atkinson, Wis. 53538. Tel. 414—563-4100

NOW GOLD STAR

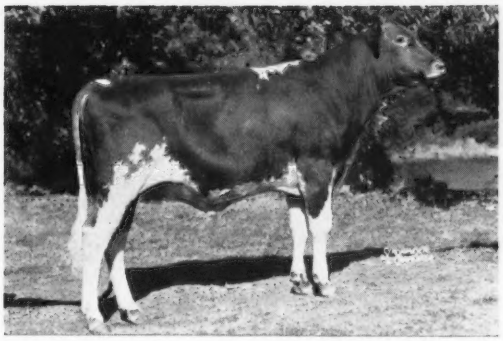

BAYVILLE ROYAL ASTOR
Owned by
John Jacob Astor Experiment Station
Nominated for A-A Bull Calf, 1961
Junior Champion, A.R.E., 1961
10 daus., 10 rec. av. 12343—5.1—628 (M.E.—305—2x), 21 cl. av. 83.6%

Sire: **Bayville Royal Leslie**
152 daus., 401 rec. av. 9955—4.8—476 (M.E.—305—2x), 150 cl. av. 84.1.

Dam: **Bayville Margaret Jollity** (VG)
4 records include —
10379—498—Sr4HIR—305—2x

Granddam: **Fairlawn K. Jolice** (E)
Lifetime Production: 156,951 lbs. milk, 7901 lbs. fat.

His Daughters Include

Tideland Astor's Haga
13450—680—Jr3DHIR—305—2x

Tideland Astor's Pam
12490—673—Jr2DHIR—305—2x

Tideland Astor's Herta
12190—721—Sr2DHIR—305—2x

Tideland Astor's Helena
12050—665—Jr2DHIR—305—2x

Tideland Astor's Harriet
11610—558—Jr2DHIR—305—2x

Tideland Astor's Ava
11340—705—Jr2DHIR—305—2x

Tideland Astor's Velma
11190—583—Jr2DHIR—305—2x

Tideland Astor's Patsy
11010—513—Jr2DHIR—305—2x

Other Bayville Sires Recently Summarized

BAYVILLE MARINER OF FAME — 11 daus., 11 rec. av. 12302—4.7—579 (M.E.—305—2x), 1 cl. av. 85.5
Quail Roost Farms, Rougemont, N. C., and Bayville Farms, Inc.

BAYVILLE ROYAL MARS — 11 daus., 11 rec. av. 11839—5.2—611 (M.E.—305—2x), 4 cl. av. 79.1
Herman Haga, Fort Valley, Ga.

BAYVILLE JUDGE OF FORTUNE — 10 daus., 10 rec. av. 11242—5.2—589 (M.E.—305—2x), 1 cl. av. 82.5
J. F. Chase, White Stone, Va.

BAYVILLE B VICTOR — 10 daus., 10 rec. av. 10840—4.7—508 (M.E.—305—2x)
Clarence Chappell, Belvedere, N. C.

BAYVILLE JOLLY SQUIRE — 10 daus., 10 rec. av. 10415—5.2—537 (M.E.—305—2x), 11 cl. av. 81.5
D. H. Dillard, Monroe, Va., and Bayville Farms, Inc.

Back in 1962, Mr. H. B. Howell, then superintendent of the John Jacob Astor Experiment Station, Oregon State University, Astoria, selected ASTOR for use in the station herd. We have heard numerous comments on his daughters, and it is most gratifying that he has been awarded GOLD STAR.

BAYVILLE FARMS, INC. — **VIRGINIA BEACH, VIRGINIA 23455**

700 Registered Guernseys

Federal Accredited 339823
Tel. 464 - 3525, Night 464 - 2100
W. Clark Fleming, Jr., President and Manager
A. M. MacKay, Jr., Supt. of Cattle
Tel. 464 - 1542

P. O. Box 5506
Bang's Free 1428
D. R. Allcock, Herdsman
Les Donahoe, Herdsman
H. S. Sanders, Sr., Herdsman
Located 10 mi. east of Norfolk on Route 60

ROBERT MAX JOINS GOLDEN GUERNSEY STAFF

ROBERT MAX, Dayton, Ohio, has joined the staff of Golden Guernsey, Inc., and has been appointed to the position of Account Executive. Mr. Max was born and reared in Southeastern Ohio, where he was graduated from the Quaker City High School. Later, he attended short courses at Ohio State University, Department of Dairy Technology. He was associated with the Quaker City Creamery and Milk Company for 10 years in sales and plant production. Also, he was employed for 11 years by the State of Ohio, Department of Agriculture, Division of Food, Dairies and Drugs, as State Inspector. The past four years he has been associated with Royal Crest All Star Dairy, Dayton, Ohio, as supervisor of Quality Control.

His 25 years of association with the dairy industry is his favorite subject, and he plans to dedicate himself to the Golden Guernsey program.

Mr. Max resides with his wife and son at 5855 Horrell Road, Dayton, Ohio.

Robert Max

DR. EARLE B. HOPPER

ON August 16, Dr. Earle B. Hopper, Veterinarian, former farm manager and consultant at Chedco Farm, Berlin, Mass., passed away at the Clinton Hospital due to the effects of a heart attack which he suffered on August 7. He was born in Ridgewood, N. J., in 1895, the son of the late Dr. John and Anna Hopper. He was the third in four generations of veterinarians, the first being his grandfather, Abram, and the fourth being his son, Dr. H. Dean (Buddy) Hopper, who practices in Ridgewood, New Jersey.

Dr. Earle B. Hopper

Dr. Hopper attended the Ridgewood schools and graduated from Ridgewood High School where he starred in football, baseball, basketball and track, being football captain the last two years. He was graduated from Cornell University in 1917 with a degree in Veterinary Medicine, and remained there as a member of the faculty until 1920, when he returned to Ridgewood to enter private practice, specializing in large animals, particularly Guernseys. During the 1920's, 1930's and early 1940's he travelled extensively throughout the East and Midwest as a Consultant Veterinarian for many of the larger, better known, Guernsey herds.

He accepted the position as manager of Fairlawn Farms, Port Chester, N. Y., in 1948, and in January, 1949, with his wife, the former Virginia Cavagnaro, he moved to the farm where he made his home until 1954. In 1953, due to Mr. Katz's poor health, it was necessary to disperse the Fairlawn herd, and 136 head sold for an average of $3,703.31. This is the highest average for any herd of over 100 head ever sold at public auction.

A. M. Sonnabend purchased 58 head at the sale and retained Dr. Hopper to be his manager on his farm in Millis, Massachusetts. They were able to purchase the Fairlawn name and carried on the breeding which produced so many top cattle for the original Fairlawn. When Mr. Sonnabend felt it necessary to disperse the herd in 1959, Mr. Cotting, owner of Chedco Farm, in Berlin, Mass., purchased 20 head and retained Dr. Hopper as manager. Dr. Hopper remained as manager until he was forced to retire because of health reasons in 1963. From that time until his death he acted as Consultant to the operation and kept his residence on the Farm. He was the breeder of Fairlawn Actor's Hollyhock, that was purchased by Mr. Cotting as a bred heifer. "Hollyhock" has been Excellent seven times (93.5) and has a lifetime production of 133,719 lbs. of milk and 6,396 lbs. of fat. She is the breed's only fifth generation Gold Star Dam and is the dam of two Excellent daughters, namely, Chedco K. Hollyhock, the highest classified four-year-old of the breed at 94.5, and Chedco Hollyhock, that classified 93.5 at 10 years.

Before coming to Fairlawn, Dr. Hopper owned his own small farm in Saddle River, N. J., where he bred Guernseys and kept polo ponies. He was one of New Jersey's top polo stars in the days when outdoor polo was in its heyday. He also starred at indoor polo and was on the indoor team that won the National Title in 1937. He became a member of The American Guernsey Cattle Club on July 24, 1946.

Dr. Hopper, along with Gordon Hall and Harry Strohmeyer, made up the original membership of the Klussendorf Memorial Trophy Committee.

He is survived by his wife, Virginia; two sons, Dr. H. Dean and Donald Hopper of Ridgewood, N. J.; a daughter, Mrs. W. K. (Betty) Hoagland, Arlington, Va.; a brother, Bernard, Millbrook, N. Y., and eight grandchildren.

IDENTIFICATION OF RECORDS FOR PEDIGREES

AT the May, 1966, meeting of the Board of Directors, it was voted that "Owner-sampler records in all catalogues printed by the Club must be identified."

Any records or credits received on the blue consignment sheets that are not labeled as to their source cannot be used in the pedigree. What this actually means is that all records or credits that are not DHIR must be labeled as to their source.

Lately, there have been several instances wherein this ruling has had to be applied, with the result being that we have had unhappy consignors, on our hands. It, therefore, seems timely to call attention to the reason for these deletions.

In order to avoid this, please make certain that any and all production figures being noted on the consignment sheets are properly labeled as to their source.

A GUIDE TO BUYING A HELP IN SELLING

A MARKET PLACE FOR OWNERS OF REGISTERED GUERNSEYS

THESE FARMS USUALLY HAVE STOCK FOR SALE

(12 listings a year for only $18.00)

ALABAMA

Horace B. DeShazo
DeShazo's Dairy
R. 2, Headland 36345

Joe Hall
R. 1, Box 252, Montgomery 36105

Placid Oaks Farm
St. Bernard College
St. Bernard 35138

ARIZONA

R. Jack Cartwright
Sun Valley Guernseys
4612 North 58th Drive
Phoenix 85000

W. T. McClelland & Son
Shamrock Guernsey Farm
P.O. Box 5524, Tucson 85702

Wm. J. Rasmussen
Sarival Guernsey Farm
R. 3, Box 370, Glendale 85301

Henderson Stockton
Arizona Farms Guernseys
507 Security Bldg., Phoenix 85004

Frank Van Loon
Hollandra Farm
119 LaVeen Stage,
Phoenix 85026

ARKANSAS

Mr. and Mrs. Don Cloe
Cloe-Acres Guernsey Farm
R. 3, Box 234, Bentonville 72712

Owen and Inez Thurman
Thurman's Guernsey Farm
Summers 72769

H. J. Wasson
R. 2, Box 23, Conway 72032

Mr. & Mrs. Floyd Wiedower
Win Meadow Farm
R. 3, Greenbrier 72058

CALIFORNIA

Brawley Guernsey Ranch
2588 S. Brawley Ave., Fresno 93706

Joan Carrillo
La Senorita Guernsey Farm
3225 Bloomfield Rd.,
Sebastopol 95472

George & Louise Clever, and Hugh Crawford
Cleverlands
R. 2, Box 390, Tracy 95376

Arnold Kessler
Bay Meadow Farm
R. 1, Box 504, Galt 95632

Glenn & T. P. Koller
Westlane Guernsey Farm, 5411 W. Calif., Fresno 93706

Meadow Gold Farms
R. 3, Box 405, Bakersfield 93307

George Mickelsen
Neslekcim Guernseys
2400 Pepper Rd., Petaluma 94952

Clifford R. Orr
Indian Valley Farm
5030 Sonoma Mt. Rd.,
Santa Rosa 95404

Dean Peterson
Nan-Dee Farm, 7914 Tegner Rd., Hilmar 95324

Larry Peterson
Hilmar Guernseys, 20815 Bloss Ave., Hilmar 95324

Truman & Don Silacci
Trusil & Sildon Farms
6155 Lakeville Highway,
Petaluma 94952

COLORADO

Don Anderson
"the little farm"
1505 West Prospect,
Ft. Collins 80521

Melvin Carlson & Sons
Melaine Farm
Johnstown 80534

Norman Carlson & Sons
Norlyns Guernsey Farm
R. 1, Box 90, Berthoud 80513

Wm. H. & Eva Egner
Wileva Guernsey Farm
R. 1, Box 147, Loveland 80537

Wallace Kaufman
Melodie Lane Farm
R. 1, Box 12, LaSalle 80645

Gerhard C. Miller
Gay-Lue Farm
R. 2, Box 40, Berthoud 80513

Calvin Schwalm
Arecala Farms
R. 1, Box 206, Loveland 80537

Joseph H. Thayer
Thayer's Farm
R. 1, Box 37, Broomfield 80020

George H. Wetterich
Grand Mesa View Ranch
R. 1, Cedaredge 81413

GEORGIA

Grady N. Coker
Nejasco Farm
R. 1, Canton 30114

H. J. Haga & Son
Clearbranch Farm, R. 1,
Fort Valley 31030

George L. Hale
Vary Best Farm
R. 3, Box 341, Washington 30673

Henry J. Hershberger
Montega Farm
R. 1, Box 81B, Montezuma 31063

George N. Martin, Jr.
Willow Valley Farm
Box 135, Jackson 30233

James H. McCorkle
Hillsboro Farm
R. 3, Thomson 30824

D. I. & Louis H. Parker
Parker Guernsey Farm
R. 1, Dublin 31021

James E. Pace & Son
Rexdale Farm
R. 2, Forsyth 31029

Tommie E. Waldrop
Frautoba Farms
Winston 30187

H. E. Wood
Fairfield Farm
R. 1, Winterville 30683

Mr. & Mrs. Edwin E. Yoder
Dixie Hill Farm
R. 1, Box 105, Montezuma 31063

Melvin E. Yoder
Flint River Farm
R. 1, Box 106, Montezuma 31063

IDAHO

Ruben P. Asumendi
Ubilla Farm
R. 2, Nampa 83651

George Beer
Idagrace Guernsey Farm
R. 3, Jerome 83338

Roy K. Boggs
Dari-Dale Farm
R. 1, New Plymouth 83655

Lyle G. Couch
Lynacrest Farm
R. 1, Nampa 83651

Robert S. Davis & Sons
Idacrest Farm
R. 1, Kuna 83634

Green Pastures Farm, Inc.
R. 1, Homedale 83628

Deloy Hawker
R. 2, New Plymouth 83655

Walker F. LaCrone
Grasse Flats
R. 2, New Plymouth 83655

Vernon E. Lassen
Stratum Farm
R. 2, Filer 83328

J. K. Luce
Lu/Acres
R. 4, Nampa 83651

Walter Matthiesen
Diversified Farm
R. 2, Filer 83328

Lester & Ethelyn McComb
Leslynn Farm
R. 1, New Plymouth 83655

Virgil U. Norwood
Paradise Farm
Hagerman 83332

John Otten
Ottendale Farm
R. 2, New Plymouth 83655

Charles J. & Robert A. Pritzl
Prestdale Farm
R. 2, New Plymouth 83655

Joe Pritzl
Westlynn Farm
Fruitland 83619

IOWA

W. J. Grotenhuis
Suburban Dairy Farm
Route 2, Box "D", Stanton 51573

KANSAS

Morrison Bros.
R. R. 2, Box 214,
Salina 67401

Est. W. G. Ransom
Ransom Farm
R. R. 2, Williamsburg 66095

Paul E. Snodgrass
Pawnee Valley View Farm
R. F. D. 1, Garfield 67529

LOUISIANA

Bogue Chitto Dairies
P.O. Box 315, Franklinton 70438

Inglewood Plantation
R. 2, Box 53, Alexandria 71303

Mr. and Mrs. M. L. Johnson
Cloverleaf Guernsey Farm
P.O. Box 4340, Monroe 71205

Kleinpeter Farms Dairy, Inc.
Leon R. Kleinpeter, Jr.
R. 6, Box 50, Baton Rouge 70814

Gilbert Mills
Mills Farm, R. 1, Box 260, Zachary 70791

Walker's Cloverland Dairy
M. W. Walker
P.O. Box 1088, Alexandria 71301

Edgar Waller
Lorine Farm
R. 1, Kentwood 70444

MAINE

Robert W. Cole
Cole Farm Dairy
R.F.D. 3, Biddeford 04005

Leland C. Rich, Pres.
Richton Farms
R. #1, Madison 04950

Howard S. Millett
Howmar Acres Polled Guernseys
Dixmont 04932

MARYLAND

Frank D. Brown, Jr.
Mt. Ararat Farms
Port Deposit 21904

MASSACHUSETTS

Ruth Dyer Wells
Gayvil Farm
Carpenter Hill Rd., Charlton City 01508

MICHIGAN

Lawrence and Carol Hope
Sandyacres Farm
R. 2, Otsego 49078

Wilbur Patton
R. 1, Box 160, Albion 49224

Wm. & Harlan Pleiness
Maple Dawn Guernsey Farm
R. 1, Box 97, Scottville 49454

Harold Shook
Maylee Manor
Quincy 49082

Elton R. Smith
Med-O-Bloom Farm
R. R. 1, 5337 — 100th St.,
Caledonia 49316

Osbern Thurlow
Maple View Farm
R. 2, 3618 E. Kent Rd.,
Freeland 48623

William J. Turner
4405 South Hemlock Rd.,
R.F.D. 1, Hemlock 48626

MINNESOTA

Donald J. Forner
Three Cliffs Farm
R. 2, Chaska 55318

Damon Freiheit & Sons
Oakwood Hills Farm
R. R. 1, Lake City 55041

Homer Goss and Odean Goss and Sons
Pine Knoll Farm
Lewiston 55952

Harold Olsen & Sons
Green Hill Farm
Barnum 55707

Ashle Skaar
Green Needles Farm
Hayward 56043

Raymond H. & Sylva Thompson
Thompson Farm
R. F. D. 4, Waseca 56093

MISSISSIPPI

Jack Barnett
Sunny Land Farms
R. 3, Box 231, Starkville 39759

Dudley B. and David R. Bridgforth
Pleasant Hill Guernsey Farm
R. 1, Nesbit 38651

James R. Troutman & Mildred A. Terry
Quailes Crest Farm
Fernwood 39635

MISSOURI

H. W. Haas
Ozark Vale Farm
R. 1, Box 186, Rolla 65401

Carl E. Kastendieck
Cloverdell Farm
R. 2, Billings 65610

Girard B. Secker
Mo. G. B. A., Palmyra Rd., Hannibal 63401

Sunnymede Farms, Inc.
Bismarck 63624

MONTANA

R. E. Banderob & Son
Glenarrow Farm
Rd. 19 N, Worden 59088

Herman Becker & Son
Becker Guernsey Farm
Ballantine 59006

Fred Grosskop
Gross Acres
R. 1, Billings 59102

Bruce Thompson
Flaherty Flat Guernseys
Columbus 59019

Eugene Wilcox
Poverty Flats
Joliet 59041

NEBRASKA

Chapman Guernsey Farm
R. 2, North Bend 68649

NEW HAMPSHIRE

A. J. Young
Great Elm Farm, Inc.
R.F.D. 3, Dover 03820

NEW JERSEY

Conover's Guernsey Farms, Inc.
York Road, Hightstown 08520

A. G. Henisee & Sons
Village View Farm
Wilkins St. Road, P.O. Box 97, Medford 08055

Lloyd B. Wescott
Mulhocaway Guernseys
Box 73, Rosemont 08556

NEW YORK

Roger H. Corbetta
Attebroc Farm
Verbank Rd., Millbrook 14221

Sayre MacLeod
Sayre Farms
Phelps 14532

Lloyd S. Riford
Greystone Farm
West Genesee Rd., Auburn 13021

Alice K. Wightman
Wightman Guernsey Farm
Coventry Road, R. D. 1, Greene 13778

NORTH CAROLINA

Belmont View Farms, Inc.
A. B. Slagle, R. 1, Franklin 28734

Alfred M. Brown
Clear Springs Farm
P.O. Box 604, Concord 28025

B. M. Cantrell
Cantrell Dairy Farms
P.O. Box 398, Hendersonville 28739

Carolina Dairy
Cleco Farm, John Burn, Pres.
P.O. Box 1302, Shelby 28150

Dr. H. C. Carr
Guernsdel Farm
R. 2, Chapel Hill 27514

W. P. Dixon & Son
R. 1, Leasburg 27291

Mr. & Mrs. B. N. Fleming
Route 2, Cleveland 27013

O. T. Fowler
Grand View Guernsey Farm
Pfafftown 27040

Herbert J. & Frances H. Fox
Croasdaile Farm
P.O. Box 1769, Durham 27702

Mr. & Mrs. Bowman Gray
Brookberry Farm
R. 8, Winston-Salem 27106

George Watts Hill
Quail Roost Farm
Rougemont 27572

Clarence & Charlie Knight
Knightdale Farm
R. 3, Box 160, Greensboro 27410

Harold E. Myers & Sons
Bottom View Farm
R. 1, Cleveland 27013

Open Grounds Dairy, Inc.
Georgina P. Yeatman, Vice-Pres.
Mildred W. Mulford, Pres.
R. 1, Box 189, Beaufort 28516

J. C. & Howard Randle
Pinnacle View Farm
R. 2, Kings Mountain 28086

A. P. Snyder
Wyolina Farm
R. 1, Concord 28025

J. J. Williams, Jr.
R. 1, Cleveland 27013

OKLAHOMA

Gaylord Guernsey Farms
R. 2, Box 102, Oklahoma City 73114

Al Geurkink
Geurkink Guernsey Farm
R. 3, Box 20, Ardmore 73401

Ray or Oleta Gonterman
Gonterman Guernsey Farm
208 Lake Road, Ponca City 74601

Robert Charles Griggs and Robert Charles Griggs, Jr.
Golden Dew Guernsey Farms
Mustang 73064

Soft Gold Dairy, Inc.
T. M. Hershberger
13 Woodland Rd., Sapulpa 74066

OREGON

Orville L. Brown
Brownies Guernsey Farm
R. 1, Box 417, Woodburn 97071

Ernest F. Calhoun
Twinkle Star Ranch
1800 Beacon Dr., Grants Pass 97526

F. H. & E. M. Detering
Oak Leaf Farm
R. 1, Box 276, Independence 97351

Foster Harrold & Sons
Mammoth Maples Farm
R. 2, Box 190, Creswell 97426

Wm. J. Herinckx & Sons
Danny Dave Farm
R. 1, Box 6, Banks 97106

Cecil & Wilbur Johnson
Valley Rogue Guernsey Farm
3047 Upper River Rd., Grants Pass 97526

R. M. Lyon
Prairie Bloom Farm
4030 Prairie Rd., Junction City 97448

Staehely Bros.
Valley View Guernsey Farm
R. 1, Box 566, Oregon City 97045

Wilsona Farms, Inc.
Hans Leuthold & Sons
R. 2, Box 878, Tillamook 97141

John Winter, Jr.
Plain View Farm
4210 River Rd., Eugene 97402

PENNSYLVANIA

Glen S. Seely
Frosty Vale Farm
R. D. 2, Bloomsburg 17815

RHODE ISLAND

George P. Clark
Horse Shoe Falls Farm
Shannock 02875

SOUTH CAROLINA

James B. Brandt
Topmost Guernsey Farm
Ulmers 29849

George & Ted Coleman
Big Creek Hill Farm
Rt. 5, Saluda 29138

Mr. and Mrs. G. Mellwood Coleman
Meldoro Farm, R. 6, Box 78, Saluda 29138

Earle Corley
R. 4, Saluda 29138

R. E. Darden
Dardenella Farm
R. 3, Orangeburg 29115

James, Joe, John & Newt. Gaston
Gaston Farms
Richburg 29729

Ronald P. Gaston
Grarocipe Farms
R. 3, Woodruff 29388

James B. Guess, III
Edisto Farms
Box 187, Denmark 29042

Leonard W. Gwin
Gwindale Farm
R. 1, Blackstock 29014

Marvin, Perry & Bennett Hamm
Myrtledale Farm
R. 4, Box 105B, Newberry 29108

D. O. & Joe F. Lovelace
Lacar Farm
R. 3, Prosperity 29127

F. W. Mack
Ideal Sunset Farm
North 29112

Harry E. Mayer & Sons
Anguern Acres
R. 4, Box 305, Newberry 29108

A. L. McCaskill & Son
Lyndale Farm
R. 4, Bishopville 29010

Fred T. Mills
Marfred Farm
R. 1, Saluda 29138

Rudolph & Frank Mitchell
Rudanke Farm
R. 5, Saluda 29138

Alfred H. Nichols & Chalmers L. Hancock
R. 1, Saluda 29138

Rodgers M. Reid
Silver Brook Farm
R. 1, Richburg 29729

Hugh B. Rhodes
Sedohr Dairy Farm
Box 243, Estill 29918

Nicholas G. Roosevelt Est.
Gippy Plantation
Moncks Corner 29461

John Everette Shealy
Shady Grove Farm
R. 3, Box 127, Newberry 29108

Heyward L. Shuler & Son
Haywood Farm
R. 2, Cameron 29030

Bobby K. Sturgis
Sturgis Farms
R. 1, Rock Hill 29732

Paul K. & James L. Switzer
Cross Arrows Farm
P.O. Box 603, Union 29379

Thornwell Orphanage
LushAcres Farm
P.O. Box 60, Clinton 29325

TENNESSEE

Lee Housley
Ridgeway Farms
R. 1, Riceville 37370

James Edward Waddell
Nolichuckey Farm
R. 4, Greeneville 37743

TEXAS

C. W. Brandes
Brandes Guernsey Farm
R. 3, Sealy 77474

Lester Flora & Family
Greenacres Guernsey Farm
R. 1, Como 75431

C. S. Lankart
Lankart Guernsey Farm
R. 6, Box 303-A, Waco 76706

J. T. Lively & Son
Bluff View Farm
11200 Denton Dr., Dallas 75229

Harry Peterson & Fred Barge
Hillcrest Farm, P. O. Box 1469
Austin 78767

John D. Porter
Double J Farm
Box 547, Buda 78610

UTAH

Cache Valley Breeding Assn.
1950 North Main, Logan 84321

Dwyth M. Daines
Cache Meadow Farms
Box 423, Logan 84321

Sherman Fitzgerald
Sher-Von Farm
1128 E. 12400 So., Draper 84020

C. J. Smout
Mira Loma Farm
Rt. 2, Box 828
Ogden 84404

D. I. Weeks
Medo-Lani Farm
20 South 2 West, Smithfield 84335

Willis Whitbeck
Wil-O-Whit Farm
5770 South Redwood Rd., Murray 84107

VIRGINIA

C. A. Cutchins, III
Deerpath Farms
P. O. Box 217, Franklin 23851

W. L. Young
Rose Valley Farm
R. 3, Box 154, Franklin 23851

WASHINGTON

C. P. Boon
Rockyhill Farm
R. 2, Box 551, Oak Harbor 98277

Herman & Walter Bosse
Walman Farm
R. 4, Box 64, Snohomish 98290

Edward C. Brown
Iona B Farm, R. 2, Box 429, Ridgefield 98642

Far West Farms, Inc.
Charles A. Damon & Sons
R. 1, Bow 98232

Graysmarsh Farms, Inc.
R. 2, Box 135, Sequim 98382

W. D. (Doug) Larson
Dugeth Farm
R. 2, Box 411, Stanwood 98292

Frank & Bill Messner
Silver Star Farm
R. 1, Box 324
Brush Prairie 98606

Lawrence M. Newman
New Haven Guernsey Farm
R. 2, Box 404, Port Orchard 98366

C. A. Robinson & Son
Robindell Farm
R. 1, Box 123, Sequim 98382

T. A. Roetcisoender
Roetta Farm
R. 2, Box 146, Everett 98202

Everett M. Russell
Russellhurst Dairy
R. 4, Box 4234, Wapato 98951

Floyd Sandell
Lindean Farm
2445 E. Bakerview Rd., Bellingham 98225

Paul I. Tomchick
Chanticleer Farm
R. 1, Box 163, Graham 98338

Louis Van Mersbergen
Will-O-West Farm
906 Pangborn Rd., Lynden 98264

Marvin Van Mersbergen
Markwell Farm
1493 Pangborn Rd., Lynden 98264

Walter R. & Dorothy K. Wendt
Guernsey Meadows Farm
R. 2, Box 346, Battle Ground 98604

Western Glow Farms, Inc.
Friedrichs Bros.
R. 1, Box 112, Bow 98232

A. Winters & Sons
Winacres
R. 3, Wapato 98951

G. F. Zweegman & Sons
Rozelyn Farm
9265 Double Ditch Rd., Lynden 98264

WISCONSIN

Harold Clausen
Level Green Farm
R. 1, Bruce 54819

Leo Gasper and Son
Toma Guernsey Farm
Hwy. 123, Baraboo 53913

Elmer G. Kunz
Weg Acres Guernseys
R. 1, Fort Atkinson 53538

Erwin J. Riemer
Realane Farm
9231 W. Bonnewell Rd., 136 N., Mequon 53092

HERD RANKING

By C. W. Nibler and Mogens Plum
Department Dairy Science
University of Nebraska, Lincoln

It is natural that Guernsey cows in every herd vary in their ability to produce milk and butterfat. The income from different cows verifies the variation in milk and butterfat production. The variation in production can be studied in the herd rankings of Guernsey cows in different herds. These rankings are now computed and distributed to dairy herd improvement association members by some of the dairy record processing centers. For example, the Dairy Record Center at Ames, Iowa, furnishes herd rankings to DHIA members in nine states.

The herd ranking summary lists the following information about each cow in the herd: Registration or ear tag number of the cow, sire and dam, birth date, average of the cow's 305-day, 2x mature equivalent records, the average of the annual differences between the cow's mature equivalent milk and butterfat record and the average of her herdmates' mature equivalent records, and the estimated producing ability of each cow compared to her herdmates. Table 1 shows an example from one herd for two different cows.

This information is tabulated for each cow and the cows are ranked according to their estimated producing ability. For example, the top cow is superior, based on one record, by 3764 lbs. of milk and 202 lbs. of fat above her herdmates, and her estimated producing ability is 1882 lbs. of milk and 101 lbs. of fat. The second cow's record is 1522 lbs. of milk and 77 lbs. of fat below her herdmates, and her estimated producing ability is 761 lbs. of milk and 38 lbs. of fat below her herdmates. Herdmates are cows in the same herd that calved in the same season of the year and consequently were assumed to be fed and managed under the same conditions.

The estimated producing ability is like a crystal ball and is as the name implies, an estimate of the cow's ability to produce milk. Since production records vary from year to year, the real producing ability cannot be accurately estimated from one lactation record — just like a student's ability cannot be accurately estimated from one single test. As more production records become available, the estimate of the real producing ability becomes more and more accurate. Based on research with many thousand dairy cattle production records, the estimated real producing ability, based on only one production record, is one half of the difference from the herd average as observed in the two cows mentioned above. For two records the estimated producing ability is two thirds, for three records it is three fourths and so on until for nine records it would be nine tenths, or for all practical purposes unity or the actual average of the cow's records.

It is interesting to observe the distribution of the production records of cows in Guernsey herds. First, let us see what might be considered normal distribution.

If a very large number of production records were tabulated, it would be found that they would cluster around a mean value and the distribution of records would form a bell shaped curve as indicated on Figure I, which is taken from Gilmore's book "Dairy Cattle Breeding." One would observe a certain variation among the production records. This variation is measured by the standard deviation which is nothing but the square root of the average of the squared deviations of the individual records from the mean of all records. In a normal distribution, two thirds of the records will be within the area which is from one standard deviation below the mean to one standard deviation above the mean. As a result, one sixth will fall below one standard deviation and one sixth will fall above one standard deviation.

A normal curve for production shows a symmetrical distribution of records around the mean. About two thirds of all records are within standard deviation above or below the mean. One sixth are higher and one sixth are lower. (From "Dairy Cattle Breeding" by Gilmore.)

Do Guernsey herds fit such a distribution curve? The herd rankings of two DHIA herds were analyzed on the basis of this curve.

In Herd A there were 84 mature equivalent 305-day, 2x lactation records. These records averaged 9196 lbs. of milk and 458 lbs. of fat. The high and low milk production was 13775 and 5045 lbs., respectively. The standard deviation was 1740 lbs. of milk and 85 lbs. of fat. In Figure II this herd is graphically shown.

In this herd, 70 per cent of the cows varied from 7456 to 10936 (mean plus or minus the standard deviation) lbs. of milk. Sixteen per cent of the cows were below the standard deviation and 14 per cent above. The heifer calves with the brightest future will come from this 14 per cent. This means the Guernsey breeder is limited in the number of superior producing cows he has in his herd. This then limits the rate of progress, but by selecting progeny from the proper animals progress in the production of a herd can and will be made.

Animals are culled from a dairy herd by natural and artificial means. Natural culling takes place because of death, sterility, old age or other natural causes. The owner culls because of low production, poor type,

Table 1

Reg. No.	Sire	Dam	Birth Date	Lact. No.	Av. 305—2x		Diff. From Herdmates		Est. Prod. Ability	
							Milk	Fat	Milk	Fat
2236009	556160	1952700	8-12-63	1	13080	681	+3764	+202	+1882	+101
2307284	538897	2004686	5-18-64	1	7070	309	—1522	—77	—761	—38

mean dispositions or for other reasons. During the year, from Herd A, 23 animals or 27 per cent of the cows were eliminated. Fourteen, or 17 per cent, of the animals were below the mean and nine, or 10 per cent, of the animals were above the mean. Because more animals were eliminated from below the mean than above the mean this moved the estimated producing ability upwards by 172 lbs. of milk and 11 lbs. of fat. This is called the selection differential.

Raising the estimated producing ability will increase the level of production of the herd. It will also to some extent improve the genetic base of the cows in the herd since the estimated producing ability is in part an expression of the cows' inheritance for milk production.

In Herd B, the production, distribution and elimination of animals was slightly different from Herd A. The average of 57 lactations on a a 305-day, 2x basis, was 10259 lbs. of milk and 525 lbs. of fat. The standard deviation was 1565 lbs. of milk and 76 lbs. of fat. Graphically, this herd appears in Figure III.

Sixty-three per cent of the animals were within the range of standard deviation (8694 to 11824 lbs. of milk). Twenty-nine of the records were less and 28 greater than the mean. This shows fairly even distribution of milk production. Eighteen per cent of the cows had records from 7420 lbs. to 8694 lbs. of milk, and 19 per cent had records from 11824 to 13470 lbs. of milk. During the year, only one cow was eliminated that produced above the mean and 17 cows were eliminated that produced below the mean. Because most of the cows that left the herd were below the mean, the selection differential was 379 lbs. of milk and 15 lbs. of fat. In other words, the estimated producing ability for Herd B was increased to a greater extent than for Herd A. The DHIA herd average for Herd B has shown gradual improvement for the past several years. The DHIA herd average for the last 10 years is shown in Table 2.

Modern, electronically computed DHIA records furnish monthly and annual information that, when used intelligently, makes it possible to increase production, net income and raise the inventory value of the Guernsey herd.

In summary, the annual herd summary and ranking furnishes this information:

1, A ranking of cows based on 305-

(*Please turn to page 460*)

Table 2

Year	Cow Year	Milk Lbs.	Test	Butterfat Lbs.
1957	28	8271	4.7	392
1960	26	9358	5.1	479
1963	36	9141	4.9	468
1966	45	10163	5.2	525

Figure I

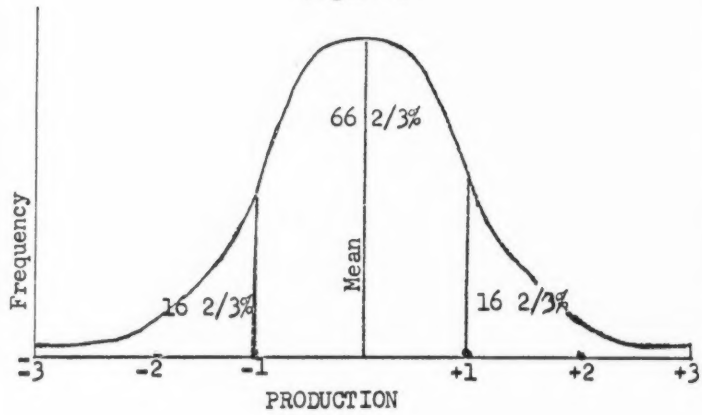

Figure II

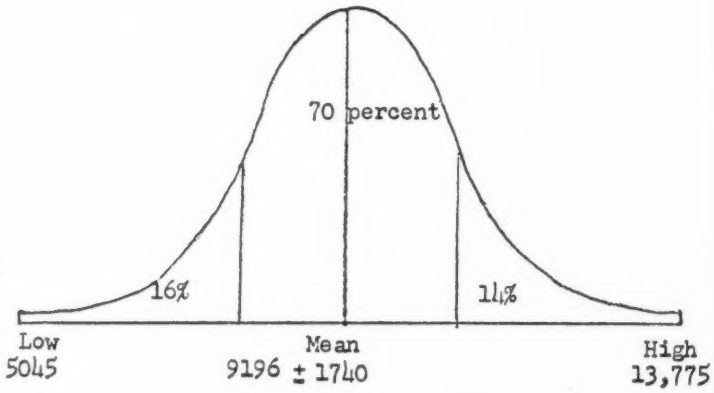

Figure III

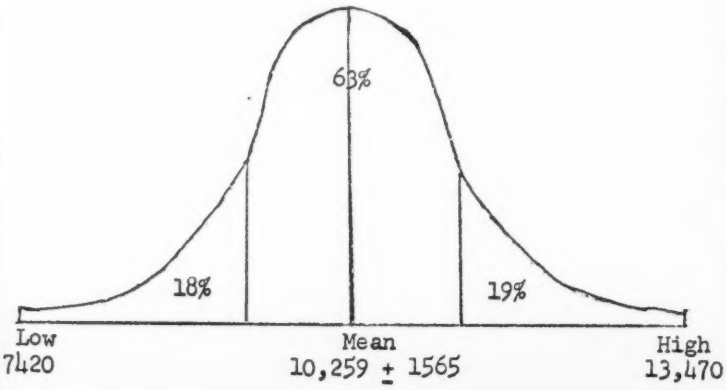

Bayou Vista Farm Guernseys

By Bill Maynard

The Wilbur Casey Family, Bayou Vista Farm, Clearwater, Fla., are enthusiastic supporters of registered Guernseys, and the Golden Guernsey program. Wilbur and Kathryn are willing to talk Guernseys and economics any time. Wilbur is a former member of the Florida Milk Commission and now secretary-treasurer of his Co-Op.

Son George, the farm manager, is likely to be seen checking various parts of the operation all over the farm in a short span, and can afford little time to converse. Most likely you will find his wife and baby son in the air-conditioned farm office adjoining the new milking parlor. She is the bookkeeper and, with some of their own innovations, has a complete record on all phases of the dairy. Two other older sons, Bill and John, are living close by, and although otherwise occupied by school and the navy, keep in close contact. Tom, still in school, was just elected vice-president of the newly organized Florida Junior Guernsey Breeders Association. Linda, now married to a student of Jewelry in California, is the pretty model who graced the cover of the last annual report of The American Guernsey Cattle Club. Wilbur says she is liable to call home most any time to check on the operation. George laments the point that there is a lack of agricultural engineers who have the experience and know-how to properly lay out suitable plans for large, modern-day dairying. Particularly are they inept in electrical and heatsaving and laborsaving techniques. For instance, instead of one large motor and vacuum pump, they have, of their own design, three each, all coupled to the same system, so that if one goes the other two will continue to operate. They needed a safety starter switch coupled to all three, but had to procure one from Japan.

Within the last few months, the Caseys have invested about one quarter million dollars in remodeling and expansion, which quadrupled their production. This program is not entirely complete, so that there are some odds and ends yet to be done. This is a family operation, so important things have to come first.

The Caseys are firm believers in cost accounting. Due to recent tremendous expansion, price war fluctuations, a change from Florida Commission base plan to Federal order, and not really enough operating time in their new setup for establishing a norm, some of their accounting, they agree, is not conclusive.

However, in early 1965, at a production of 540 gallons per day, the labor cost was 12.5¢ per gallon. During the last six months of 1965, production averaged 1,100 gallons, and labor was down to 8.4¢ per gallon. During 1966, production was up to 2,200 gallons and labor down to about seven cents. They figure labor has to be as low as six or seven cents for them to make out. Due to their change-over of procedures and facilities, labor has been out of proportion. Recently, their feed bill has been quite high per gallon also, because they have a large supply of springers and yearling replacement stock on hand. Matter of fact, Wilbur admits that one of their largest problems at present is too many cattle.

Mr. Casey is emphatic about the need for breeding uniform cattle. As an example, he stated they used to put up with a slow milker that took twice as long. Now she has to go because she actually takes nine times as long to milk. She is not only slower, but she holds up nine more cows. They can't afford her.

All feed fed at Bayou Vista is purchased, most of the hay coming from Michigan by truck. Part of the season they plan on Coastal Bermuda from Georgia.

The Caseys are quite close to their goal of 500 milking cows. When that is achieved, and a few remaining loose ends tied down, it should be one of Florida's best.

VAN LOKERENS SUCCESSFUL BREEDERS

By Edward J. Wright

Emil and Mrs. Van Lokeren came to Ironwood, Mich., from Belgium in 1913, and were married in 1920 when Emil had returned from World War I after serving with the U. S. Army. Emil worked in the iron and copper mines for 37 years. They started their purebred Guernsey herd with one cow in 1920. They built a new home in 1931 and a new barn and other buildings in 1935.

The Van Lokerens liked their Guernseys so well they wanted to keep the blood pure, which they have done to this day. For many years, the cows were led five and a half miles one way to be bred to a purebred bull. They have never missed registering a heifer calf, have been on a milk testing program ever since DHIA was organized in the area, have always used good judgment in a breeding program, and at one time sold a bull to the Michigan Animal Breeders Association. Their cattle are big and stretchy, the kind we like today. The herd has always been in the area of 10,000 lbs. of milk and 500 lbs. of fat. This is very good for the kind of feed being raised. This country is rocky, hard to work, and has a short growing season. Little corn or oats can be raised. The land is mostly pasture and hay, it's not alfalfa. A great deal of production has to come from the tender loving care they give these Guernseys. Out in the pasture, the cows are quiet and tame. Mr. and Mrs. Van Lokeren can refer back and explain the pedigree of each cow. They seem so enthused and do this so easily, it is remarkable. They have shown at their

(Please turn to page 460)

FERTILIZATION . . .

Fall and Winter

- **Helps do the job during slack season in a day when farmers are vitally concerned with time and labor costs.**
- **Avoids spring rush and weather hazards, insuring adequate nutrients applied on firm soils.**
- **Increases possibility of plow down fertilizer, a big boost toward top yields.**
- **Helps winterize perennials and winter grains.**

TO ECONOMIZE

FALL fertilization is economically sound when net profit is the same or greater than that from fertilizing at another time or not at all. In spring, weather is unpredictable, growers are pushed, custom operators are rushed, fertilizer supplies may be short. Such factors can prevent spring application, reducing top-yield potential for that crop year.

P (phosphorus) and K (potassium) can be applied in fall with little risk, except on extremely light sandy soils. An 11-year Illinois project showed hardly two pounds K per acre loss from a silt loam through leaching. This means K can be applied any time the crop, soil, and weather permit — even in winter on level or residue-covered soils. And remember — P moves less through the soil than K.

Potash applications in spring or fall showed small difference on Maine alfalfa yields at high fertilization levels. They believe rate is more important than application time except on very sandy or gravelly soils.

What About Nitrogen?

Most off-season fertilization questions concern N. The best chance for succeeding with fall-applied N comes from plowing it down with straw or corn stalks on medium and fine textured soils (silt loams and clay loams) not subject to erosion.

Ammonium type nitrogen is usually superior to nitrate forms for fall application, because the ammonia attaches to soil colloids and is held against leaching.

Temperature is an important factor. Above 50 degrees F, bacteria rapidly convert ammonia to nitrates which tend to move more. So, the soil should be 50 degrees F or cooler and getting colder — fairly predictable on all but sandy soils.

Some N may leach out of the surface soil, but part often remains in the subsoil. Improved hybrids, stands, and cultivation along with adequate fertilization mean deeper root systems to retrieve nitrogen from the subsoil. In fact, nitrogen in subsoil can be a bonus for drought periods.

Here is some research favoring fall fertilization:

Virginia

On a Davidson clay loam, corn yields showed excellent results from fall plow down and winter broadcast applications of 100-100-100 for the period generally:

	3-YEAR AV. YIELDS
Fall Plow Down	96.7
Winter Broadcast	91.7
Spring Disc In	91.1

Such yields indicate little or no N, P, or K lost during this period. Even on sandier coastal soils, Virginia believes fall applications of phosphate and potash would be practical for corn, while supplying nitrogen after planting.

In Table 1, ammonium nitrogen gave good results from fall, winter, or spring applications. Nitrate nitrogen gave best results when applied in spring.

Table 1

Response Of Corn To Time And Source

Davidson Clay Loam (Virginia)
Yields (bu/A)

Source	Fall (Plow Down)	Winter (Broadcast)	Spring (Disced In)
Nitrate	114	115	141
Ammonium	141	136	142

Small grains can put fall nitrogen to good use. Table 2 shows how wheat yields were not greatly affected by application time or nitrogen source. These supplemental nitrogen applications are made in fall to a growing crop which takes up much N soon after it is applied.

Table 2

Source And Time Of Nitrogen Application On Wheat

Sassafras sandy loam (Virginia)
Yield (bu/A)

Time	Check	$NaNO_3$	Urea	$(NH_4)_2SO_4$	NH_4NO_3
Fall	27.9	40.4	37.2	40.9	39.1
Spring	29.1	42.6	41.9	41.9	36.5

Illinois

"Most nitrogen fertilizer in Illinois is applied for corn. Research results from fall, early spring, and sidedressed applications have shown small and inconsistent differences. You may, therefore, choose the time that best fits your operation unless you have sandy soils, in which case it's best to sidedress or apply just before planting time." (Nitrogen fertilizer suggestions — Univ. of Ill.)

Minnesota

An average of four locations showed no yield differences between spring and fall applications of N-P-K.

Wisconsin

Five years' results show N leaching is not a problem with normal rainfall. With heavy rainfall, sidedressed N is most effective.

Sometimes fall-applied N may be less efficient than spring-applied N. But weigh the economics! The ad-

vantages of fall application may offset a 20 per cent or more N loss.

For example, applying N with fall plowing saves one operation. Even more loss can be tolerated if N can be purchased more cheaply in the fall. Early spring planting can be another bonus.

TO WINTERIZE

Alfalfa

Lime, phosphorus, and potassium applied to alfalfa can increase sugars, soluble proteins, and water retention — all directly associated with less winterkilling.

Table 3
Alfalfa Study In Wisconsin

Treatments						
Tons Lime	Lbs-P205 (Super)	Lbs-K20 (Muriate)	% Winter-kill	% Starch Plus Sugars (Nov. 26)	% Soluble Protein (Nov. 26)	% Moisture retained on drying (50°C)
0	0	0	90	14.68	10.36	2.70
5	0	0	50	15.53	16.20	3.09
5	300	300	20			3.82
10	300	300	20	19.74	15.37	4.18
5	600	0	50	17.90	16.55	3.85
5	0	600	20	18.32	14.99	3.46
5	600	600	20	19.74	17.10	4.45

Maryland work emphasizes the influence of potassium on alfalfa anatomy and root growth:

(1) Potassium causes larger, deeper, more uniformly distributed plant roots better able to stand harsh winters.

(2) Potassium causes larger more evenly distributed xylem vessels in the roots.

Plants receiving no potassium have smaller vessels that tend to cluster in the root center. Adding 200 pounds potassium per acre enlarged the vessels and gave better distribution. This improves flow of raw materials through the plant, while reducing damage from vascular diseases and disorders such as bacterial wilt and root knot nematode.

Small Grains

Bringing grains through winter without injury is a big job. A balanced fertility program can help overcome "winter death" in small grains. A single nutrient deficiency can often mean the difference between bare survival and vigorous spring growth.

One four-year trial showed LNPK (lime, nitrogen, phosphorus, potassium) treatment averaging 30.2 bushels more than the check plot. And roots in the fertilized areas were generally lighter colored, stronger, deeper, and more numerous.

When nitrogen was applied to an established timothy sod without potassium, the timothy disappeared rapidly in Canada — from 90% timothy to less than 20% in three years. An annual application of 100 pounds N, 13 pounds P, and 83 pounds K maintained yields and stand.

Turf

Turf areas frequently suffer winter injury and death — (1) from ice sheet formations, (2) from alternate freezing and thawing with rupture of crown tissue cells, (3) from severely damaged root systems not taking up enough water.

Proper fertilization and adapted grasses help produce a tough grass less susceptible to winter damage.

In Michigan, common Kentucky bluegrass survived winter under any N level when K level was at least half that of N. This was on a soil testing very high in available K where turf response to K would not have been predicted.

Remember: fertilize early enough in fall so sufficient nutrients are taken up before winter sets in and plant growth ceases. Alfalfa should be winterized in late summer or early fall.

Why Increase Fall Plowing

Save Time

Much good corn land in the Northeast is suitable for fall plowing. Farmers who practice it avoid the rush of wet springs, insure fertilizer delivered on time.

Increase Yields

Plow down is the most profitable way to apply most P and K on soils testing very low to low throughout the profile, Iowa tests show:

	Corn Average Yield Increase
Phosphorus—16 Expts.	bu/A
Plow Down	20
Disced In	16
Potassium—4 Expts.	
Fall Plow Down	43
Spring Disc In	39

Plow down is more effective than disced in. For top corn yields, earlier planting is a must. There are fewer days to broadcast fertilizer in spring, favoring a fall plow-down application. Plow down insures nutrients in moist soil longer during dry periods while mixed less with the soil. Disced in applications remain near the surface where the soil dries out quickly. FALL APPLICATIONS ARE MORE LIKELY TO BE PLOWED DOWN.

Corrective Applications Possible

Plow-down fertilization is an ideal way to correct (raise) soil nutrient supplies to top-yield potential. On low-K soils, Ohio recommends a corrective plow-down application of 300 pounds potash per acre.

Corrective applications can be stretched over a longer period by fertilizing more than the recommended maintenance amount.

In Cornell work, 240 pounds potash annually (80 above the recommended amount) raised a low K-supplying soil from low just into the medium range. An average of 5.3 tons alfalfa was removed yearly during this four-year period.

(Eastern Potash Newsletter)

Richard W. Connelly, Pennsylvania Furnace, was named all-around champion, and Charles J. Campbell, Halifax, reserve all-around champion in the fitting and showing contests in the *42nd annual Dairy Exposition* held recently at *The Pennsylvania State University,* University Park. Charles Campbell was also the champion Guernsey showman and Mark Stehr, Pitman, was reserve champion Guernsey showman. John Harley, Boyertown, was grand champion fitter and also champion Guernsey fitter. The reserve grand champion fitter was Jane Heisey, State College, and the reserve champion Guernsey fitter was Gus D. Coccodrilli, Jessup. In dairy cattle judging, champion judge for all breeds in the professional division was Brad Sollenberger, Curryville, and in the amateur division, James Dell, Martinsburg, was first.

How Americans Use Their Dairy Foods

A number of dairy foods were consumed in record quantities last year, but other dairy industry products were down slightly it is reported in "How Americans Use Their Dairy Foods," an annual statistical review published in July by National Dairy Council, Chicago. National Dairy Council publishes "How Americans Use Their Dairy Foods" as a service to its members. Dr. W. T. Butz, Professor Agricultural Economics at Pennsylvania State University, prepares the annual report in cooperation with National Dairy Council.

Cheese consumption in 1966, for example, was at an all-time high of 9.9 pounds per person, up nearly one-half pound from a year earlier.

Sales of fluid nonfat and low fat milk also were at a record high during 1966, averaging 17.6 quarts per person, or nearly two quarts above the 1965 level.

Ice cream and other frozen dairy foods, such as ice milk and milk sherbet, were consumed at the same record-breaking level of 21.3 quarts per person recorded in 1965.

Sales of fluid whole milk were down slightly during the year, averaging 242 pints per capita last year as compared to 246 pints in 1965. Fluid milk sales appear to have leveled off in recent years at 90 to 92 per cent of the rate of sales during the late 1950's.

Consumption of several other dairy foods inched downward last year. Butter consumption, for instance, was down to 5.7 pounds per person, off more than half a pound from a year earlier. Sales of fluid cream and evaporated milk also were somewhat lower in 1966 than in 1965.

New Records In Milk Production

The nation's dairy farmers established some new records last year. First, cow numbers totaled slightly over 14 million head, representing the smallest cow herd kept on U.S. dairy farms since reports on cow numbers were started more than 40 years ago.

The second record in milk production was the quantity of milk per cow. Last year, production per cow rose to an all-time high of slightly over 85 hundred pounds. This increased productivity per cow, however, was not sufficient to offset the sharp decline that occurred in cow numbers during the year. As a result, total milk production fell by almost 4 billion pounds to a little more than 120 billion pounds in 1966. This was the lowest national output of milk in more than a decade, it is pointed out in "How Americans Use Their Dairy Foods."

The sharp decrease in milk production last year was reflected in higher farm prices for milk and higher retail prices of most dairy foods. The farm price of milk averaged four dollars and 82 cents per hundredweight in 1966, nearly 60 cents above the 1965 price. Farm income from the sale of milk and cream during the year totaled a record setting 5.6 billion dollars.

"How Americans Use Their Dairy Foods" suggests that a slight increase in milk production may occur in 1967. It suggests also that farm and retail prices probably will average somewhat higher this year than in 1966, in view of strong continuing demand for dairy foods.

The significant contribution of milk to America's physical fitness and over-all health is emphasized in "How Americans Use Their Dairy Foods." It says, "Of the nation's food supply milk supplies:

"Nearly one-fourth of the protein. Protein is the basic food nutrient — needed throughout life — for growth and repair of body tissues.

"Over three-fourths of the calcium. Humans require a continuous supply of calcium, inasmuch as calcium is constantly being removed and replaced in the body.

"Nearly one-half of the riboflavin. Milk also supplies important quantities of energy and other vitamins."

"Real Price Of Milk"

In its discussion of retail prices, "How Americans Use Their Dairy Foods" defines the "real" price of milk. This is measured in minutes rather than cents, indicating the number of minutes a factory employee needs to work to earn wages equal to the price of a half-gallon of milk.

"With wage rates rising at a more rapid rate than retail milk prices, the 'real' price of milk has declined from 19.32 minutes to 14.1 minutes in 1958 and to 12.3 minutes in 1966."

Per Capita Consumption

Table I (below) shows per capita consumption of major dairy products for 1966 and 1965.

Table I

Product	Per Capita Use 1966	1965
Fluid Milk	242 pts.	246 pts.
Fluid Cream	7.4 lbs.	7.7 lbs.
Butter	5.7 lbs.	6.4 lbs.
Cheese (not incl. Cottage Cheese)	9.9 lbs.	9.5 lbs.
Ice Cream and other Frozen Dairy Desserts	21.3 qts.	21.3 qts.
Ice Cream only	15.4 qts.	15.6 qts.
Evaporated Milk	7.8 lbs.	8.4 lbs.
Condensed Milk	2.2 lbs.	2.2 lbs.
Nonfat Dry Milk	5.9 lbs.	5.6 lbs.
Cottage Cheese	4.6 lbs.	4.6 lbs.
Fluid Nonfat and Low Fat Milk	17.6 qts.	15.7 qts.

Chat . . .

The 1967 VERMONT "QUEEN OF GREEN PASTURES," Merit Lad Cara, sold on March 13, 1967, by Pauline W. Merritt, Old Farms, Farmington, Conn., to Mr. and Mrs. Robert W. Gove, Moretown, Vt., was pictured in the July, 1967, New England Dairyman, along with Robert Gove, Rita Hodges, 1966 Vermont Dairy Princess, and W. A. Dodge, University of Vermont College of Agriculture.

Pacific Northwest Guernsey Classic Fall Sale

34 Head Average $688.97

By Elmer J. Meadows

Firview D. Marilee, top of the Pacific Northwest Guernsey Classic Fall Sale at $2,900, consigned by David L. Boon, Oak Harbor, Wash., and purchased by Atherton W. Hobler, Princeton, N. J. In the background, Mr. Hobler; Roland Williams, Homedale, Idaho, contender, and Mr. Boon.

The Pacific Northwest Guernsey Classic Fall Sale was held at the Evergreen Fairgrounds, Mount Vernon, Wash., on Friday, July 28. The 34 head sold for a total of $23,425.00, an average of $688.97. This is the highest average for any Pacific Northwest Sale for several years. Also, this year's sale had the highest priced cow for several years.

Topping the sale was Firview D. Marilee, Excellent, consigned by David L. Boon, Oak Harbor, Wash., and purchased by A. W. Hobler, Woodacres, Princeton, N. J., for $2,900. Contending bidder was Roland Williams, Green Pastures Farm, Homedale, Idaho. Bidding was from all over the ring up to $2,000, when it settled down between Mr. Hobler and Mr. Williams. "Marilee" is a daughter of Western Glow Darimost and out of Firview Ginger's Mary, Very Good, with many good DHIA records including 14368 — 609 — 5yrs — 305 — 2x, and 14028 — 588 — 8yrs — 305 — 2x. "Ginger's Mary" is also dam of Firview Prince's Mary Jo, Excellent, that was grand champion the next day in the Evergreen Guernsey Classic, owned by Western Glow Farms, Inc., Bow, Washington. As both are classified Excellent, they easily won the produce of dam class. "Marilee" also won the four-year-old class.

Second high was Graysmarsh Sun. Decca, Very Good, consigned by Ned Newman, Port Orchard, Wash., who is now in Vietnam. Ned bought "Decca" in the annual Washington Heifer Sale a few years ago. She brought $900.00 on the bid made by Floyd Sandell, Bellingham, Washington. Contending bidder was Myron W. Lancaster, Sequim, Washington. "Decca" is by Hominy Hill Sunlight and out of Westlynn B. Dawn, Very Good, with three records over 500 lbs. of fat.

High bred heifer was Westlynn Lawless Jan, consigned by Joe Pritzl, Fruitland, Idaho, and bringing $850.00 on the bid of Francis Hertel, Cornelius, Oregon. Contending bidder was T. A. Roetcisoender, Everett, Washington. "Jan" is by Brownies Farms Outlaw and out of Westlynn C. Jeanette, Very Good, with 12848 — 621 — Sr3 — HIR — 365 — 2x, that has an Excellent and a Very Good daughter and is out of an Excellent dam.

Mr. Hobler, Woodacres, Princeton, N. J., was largest buyer in dollars, taking two head for a total of $3,650.00. Martin Boon, Oak Har-

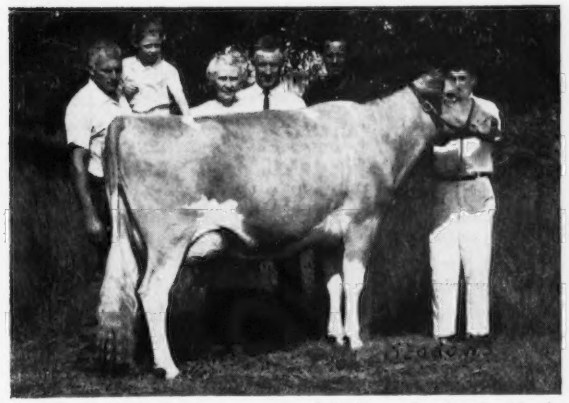

Graysmarsh Sun.Decca, second high at the Pacific Northwest Fall Sale at $900, consigned by Ned Newman, Port Orchard, Wash., and purchased by Floyd Sandell, Bellingham, Wash. In the background, Myron W. Lancaster, Sequim, Wash., contender, with Sue Newman; Mrs. and Mr. Newman, Ned's parents, and Mr. Sandell. J. Lester Lancaster at the halter.

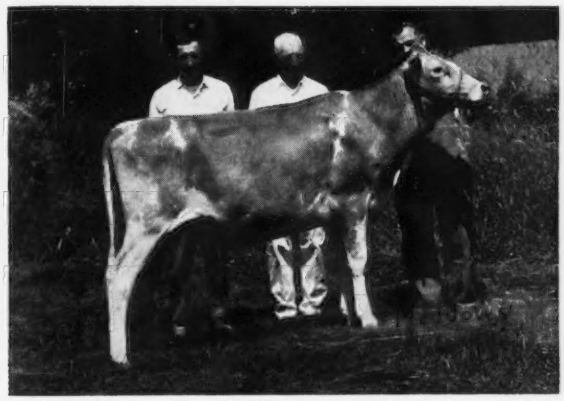

Westlynn Lawless Jan, high bred heifer at the Pacific Northwest Fall Sale at $850, consigned by Joe Pritzl, Fruitland, Idaho, and purchased by Francis Hertel, Cornelius, Ore. In the background, Mr. Hertel; T. A. Roetcisoender, Everett, Wash., contender, and Mr. Pritzl.

bor, Wash., bought three head for a total of $1,750.00, and Kenneth Chaffey and Sons, Aurora, Ore., took three head for a total of $1,375.

Col. Ray Nelson, Redmond, Wash., was auctioneer, with Lawrence Newman, Port Orchard, Wash., reading pedigrees. Archie Nelson, All-West Breeders, Burlington, Wash., and Dan Miller, Burlington, Wash., helped in the ring. Bobby Robinson, Sequim, Wash., passed slips, and Ronald Power, Burlington, State Treasurer, clerked. Floyd Sandell, Bellingham, Wash., and Marvin Van Mersbergen, Lynden, Wash., were co-chairmen. Selections were made by committees in the three states of Washington, Oregon and Idaho. The committees are to be commended for doing such a splendid job without any help from an American Guernsey Cattle Club representative.

The sale was preceded by a Salmon Barbecue held in the Mt. Vernon City Park. Merle Miller, Burlington, Wash., was head of the reception and social hour. Mr. and Mrs. Albert Johnson, Mt. Vernon, Wash., made all the table decorations and arrangements. L. W. Power, Burlington, was M. C. It was a grand party, with lots of visiting between the over 150 breeders and friends from all parts of the Northwest.

T. A. and Lillian Roetcisoender, Everett, Wash., gave a heifer calf, with the proceeds going to help defray the expenses of the Evergreen Guernsey Classic Show held the day following the sale. Roetta R. Grace was bought by Murray Davies, Ladner, B. C., for $525. "Grace" is by Roetta Dari Roger and out of Roetta Warrior's Great Granda, with 15530 — 830 — Jr3 — DHIR — 305 — 2x, and will make at least 900 lbs. in 365 days. Our thanks to the Roetcisoenders, and to Mr. Davies, the buyer. She was a beautiful calf.

Following is the sales list:

C. P. Boon, Oak Harbor, Wash.
- Valley View Pre Tinkle Bell $775
- Graysmarsh Sun Jill 800

Martin Boon, Oak Harbor, Wash.
- Delphi Dell Showboy's Pru 675
- Delphi Dell Cacique's Prula 575
- Riverview Princess Marjie 500

Herman and Walter Bosse, Snohomish, Wash.
- Beck's D-M Polly 375
- Graysmarsh Dag Lucky Lynn 575

William H. Brison, Post Falls, Idaho
- Stratum B Ruth 450

Kenneth Chaffey and Sons, Aurora, Ore.
- North Gate Yukon's Carmen 525
- Denny-Dale Trojan's Nanette 550
- Wil-Rene Official Violet 300

Graysmarsh Farm, Inc., Sequim, Wash.
- Rockyhill Darimost Candy 575

Francis Hertel, Cornelius, Ore.
- Westlynn Lawless Jan 850

A. W. Hobler, Princeton, N. J.
- Firview D. Marilee 2,900
- Far West Foremost Millie 750

Wilbur P. and Irene M. Jansen, Forest Grove, Ore.
- Wilsona Val Dignity 550

Dale Johnson, Mt. Vernon, Wash.
- Green Pastures Yeo-Arlene 750

Jay Lester Lancaster, Sequim, Wash.
- Markwell Dari Dimple 675

Myron W. Lancaster, Sequim, Wash.
- Chukluck Nance's Alta 725

Byron Lenssen, Lynden, Wash.
- Robindell Her Thrill 675

Lawrence M. Newman, Port Orchard, Wash.
- Graysmarsh Chief Flossie 650

Virgil Norwood, Hagerman, Idaho
- Roetta Maka 450

L. W. Power, Burlington, Wash.
- Will-O-West Nance Betty 550

Joe Pritzl, Fruitland, Idaho
- Green Pastures D. Kim 850

Fred Rehm, Lynden, Wash.
- Walman D Nada 550

T. A. and Lillian Roetcisoender, Everett, Wash.
- Olympic View M. Phyllis 550
- Winacres Sunshine Ladyetta 525

E. M. Russell, Wapato, Wash.
- Paradise S. Sweet-Pea 825

Floyd Sandell, Bellingham, Wash.
- Graysmarsh Sun.Decca 900
- Three Aces B B Mutual 600

Donald Staehely, Oregon City, Ore.
- Roetta D Gold 675

Marius Vander Griend, Lynden, Wash.
- Brownies Farms Cherry 500

Marvin Van Mersbergen, Lynden, Wash.
- New Haven Dari Fern 550

Wilsona Farms, Inc., Tillamook, Ore.
- Vanher Dari Charity 700

242nd Special Sale

By Wm. H. Juzi

The 242nd Special Guernsey Sale, held at the Sales Pavilion, Lancaster, Pa., on June 29, presented a very attractive lineup of mostly two-year-olds, just fresh or heavy in calf. The 54 purebreds sold for $18,950, an average of $350.93. One of the largest consignments was from Conover Guernsey Farms, Hightstown, N. J., that had 24 head in the sale.

High in the sale was a daughter of Wyno Saint's Rocket consigned by A. J. Celestine, Scenery Hill, and purchased by W. J. Biever and Son, Schuylkill Haven, for $610. Second high, at $600, was a daughter of Fairlawn Peer's Superb consigned by Samuel Stewart, Columbus, N. J., and purchased by Wilmer Buckwalter, Hamburg. Third high, at $580, was a Woodacres Emporer daughter consigned by Woodacres Farm, Princeton, N. J., and purchased by John W. Painter, Easton.

High buyer was Donald Grimes, Catawissa, who purchased 15 head for a total of $4,870. Wilmer Buckwalter, Hamburg, purchased five head at an average of $447 and was second high buyer.

The sale was managed by the Pennsylvania G. B. A., with Wm. H. Juzi reading pedigrees, and Walter Dupes the auctioneer, assisted in the ring by fieldmen of the Association.

Following is a list of animals selling for $350 or more:

W. J. Biever and Son, Schuylkill Haven, Pa.
- Elsview Farm Greta $610
- Elsview Farm V.Arinda 530

Wilmer Buckwalter, Hamburg, Pa.
- Belle Terre Superb's R.Jane 600
- Snider's H.H.Champion Mattie 545
- Hidden Brook Cara 460

Donald W. Grimes, Catawissa, Pa.
- Penn Hill Nadine 400
- Conover's Patron Anita 410
- Hominy Hill Transpire Wendie 390
- Conover's Milkman Katherine 360
- Conover's Patron Eve 450
- Conover's Maxim Stelle 410

Clarence Harnish, Lancaster, Pa.
- Hominy Hill Adrian Model 445

C. L. Lammey, Honey Brook, Pa.
- Alpha Command's Vita 500

John W. Painter, Easton, Pa.
- Woodacres Empress Teena 580
- Bren Bern Maxim's Arden 500

Richard Rarig, Catawissa, Pa.
- Penn Hill Olive 365

Laird and Helen Sharp, Milton, Pa.
- Conover's Milkman Winnie 350

Howard S. Stauffer, Manheim, Pa.
- Conover's Weld Alice 355

Melvin R. Stoltzfus, Ronks, Pa.
- Conover's Maxim Fayne 420
- Conover's Patron Willa 420
- Conover's Milkman Artemis 400

John H. Vogt, Reading, Pa.
- Melissa's Margo of Guernside 365
- Snider's Wynn's Bloom 365
- Hidden Brook Doreen 360

David H. Wissler, Quarryville, Pa.
- Conover's Patron Dora 360
- Conover's Caliph Contina 365

243rd Special Sale

By Wm. H. Juzi

A strong demand for milk was evident, and bidding was fast and furious on fresh cows or springers at the 243rd Special Sale held at the Association Sales Pavilion, Lancaster, Pa., the evening of July 27. The 46 head sold as purebreds totaled $17,275, an average of $375.54.

The biggest group of consignments, 15 bred heifers, came from Goose Valley Farms, Harrisburg, Otis Dodson, owner. One of these, Mel-Dale Farms Harriet, a Wyno Saint's Hugo daughter, topped the sale at $825, going to Edward C. Anderson, Richmond, Virginia. Everyone liked this outstanding two-year-old, which should offer great competition in the show ring this fall. Ted Henry, Saltsburg, was the final contending bidder.

Irvin P. Benedict, Waynesboro, was second high consignor at $520, with Aline D. Lark, his four-year-old daughter of Mulhocaway Butterfat Dispatch, bred to "Fame" and ready to drop a calf. She was purchased by Donald Grimes, Catawissa, represented by Chester Walters,

who placed a winning bid on "Lark" and five others, making Mr. Grimes high buyer with the purchase of six head for a total of $2,625. Fannie L. K. Walton and Sons, Peach Bottom, were second high buyers with four Otis Dodson consignments, including two at $500, paying an overall total of $1,745 for the four head.

The sale was managed by the Pennsylvania Guernsey Breeders Association. William H. Juzi read pedigrees and Walter Dupes was the auctioneer, assisted in the ring by fieldmen of the Association.

Following is a list of animals selling for $350 or more:

Edward C. Anderson, Richmond, Va.
Mel-Dale Farms Harriet $825
Fred Bookheimer, Norristown, Pa.
Western Flow V.F. Roberta 490
James H. Buckey, New Paris, Pa.
Bren Bern Jim's Dena 420
Paul E. and Glenn W. Cramer, Walkersville, Md.
Golden Harvest Glo Hilary 490
Hilltop Dispatch Shelia 435
Donald Grimes, Catawissa, Pa.
Aline D. Lark 520
Sun Ray King's Shirly 450
Gordline's K.L. Lorraine 435
Knightongale D. Trixie 435
Knightongale M. C. Mildred 355
Bren Bern Duke's Sibly 430
Ted E. Henry, Saltsburg, Pa.
Gwynllan Favorite Elaine 480
Hidden Brook Dusty 350
C. L. Lammey, Honey Brook, Pa.
Mel-Dale Farms Fancy 500
Maylath Brothers, Sugarloaf, Pa.
Chicques Glen Opalescent 405
John W. Painter, Easton, Pa.
Sun Ray King's Fern 515
J. Warren Shelly, Fountainville, Pa.
Gwynllan Cole's Clarice 400
Mel-Dale Farms Lucy 390
Clarence L. Turner, Frederick, Pa.
Hominy Hill Champion Sunny 460
John H. Vogt, Reading, Pa.
Golden Harvest C. Firelight 370
Fannie L. K. Walton and Sons, Peach Bottom, Pa.
Mel-Dale Farms Joy 500
Mel-Dale Farms Janett 500
Goose Valley K. Fan 400
Wyno Farms, Inc., Muncy, Pa.
Goose Valley K. Nora 380
Golden Harvest Maxim Vicki 450

GREEN FIELDS FARM COMPLETE DISPERSAL OF MILKING HERD AND BRED HEIFERS

By Warren Vander Hule

A beautiful day, and a crowd of about 150 witnessed over 20 years of Guernsey breeding come to a most successful termination, on August 10, at the Green Fields Farm Milking Herd and Bred Heifer Dispersal, in Bennettsville, South Carolina. Gracious hosts to a lovely hospitality hour given the evening prior to the sale were Dr. Conrad R. Hinson and his lovely wife.

Dr. Hinson had developed this herd into one of the most outstanding, profitable herds in the Southeast. He was Gold Star Breeder in 1962 and 1966, and was 10th high herd in the U. S. in 1966 for herds of 75 to 125 cows with an average of 11592 lbs. of milk and 540 lbs. of fat, ME — 305 —2x, on 96 records. The current rolling DHIA average was 11637 lbs. of milk and 548 lbs. of fat (actual) on 110 cows. The first 37 DHIR records for 1967 averaged 12116 lbs. of milk and 556 lbs. of fat. The July test showed an actual milk weight of 40.1 lbs. per cow, with an income over feed cost of $503.00 per cow — truly an outstanding achievement.

The herd never looked better. Featured were 36 young daughters of Burger's Place Billy, and if "Billy" ever did a more outstanding job in one herd than in the Green Fields herd it would have had to be sensational. Five of the "Billy" daughters caught the eye of every person present, and they proved it by averaging $1,435.00.

Twenty-three buyers came from six states to pay $59,335.00, an average of $400.91 for 148 head. The top of the sale was an outstanding "Billy" daughter, Green Fields B. Othella. "Othella" was a stylish, straight young cow with a near perfect udder, and was sought by several, mainly Bud Ward and Jack Mathis, but the final bid of $2,300 was made by Raymond Goeringer, Lake Louise Farm, Dallas, Pennsylvania. "Othella" is due December 30 and should be hard to beat at the Pennsylvania Farm Show.

Second high was another top "Billy" daughter, Green Fields B. Onida, with S. W. Gramling and Bud Ward losing the bid to Jack Mathis, Decatur, Ga., for $1,575. "Onida" was one of the largest "Billy" daughters we have seen. She was extremely dairy, quite smooth, and carrying a beautiful, high quality udder that was running around 60 lbs. of milk through it daily.

Heavy buyers were Marcella Gardner, Graceville, Fla., who purchased 39 head for $15,990.00; Louis H. Parker, Dublin, Ga., who took home 29 head for $9,110.00, and D. O. and Joe Lovelace, Prosperity, S. C., who bought 11 for $4,975.

Following is a list of animals selling for $350 or more:

Marcella Gardner, Graceville, Fla.
Green Fields B Patience $575
Green Fields B.P. Sadie 490
Green Fields B.Night 500
Green Fields N. Robin 435
Green Fields K Sonia 350
Green Fields N Star 375
Green Fields T.S. Suzette 490
Green Fields J.Marie 570
Green Fields N Stella 400
Green Fields G.Lorene 385
Green Fields J.Nancy 400
Green Fields B Poppy 360
Green Fields C Romana 475
Green Fields K Songbird 425
Green Fields N Rosebud 350
Green Fields J.Mamie 400
Green Fields I.Quail 500
Green Fields B. Norma 525
Green Fields V.Quaint 390
Green Fields L.Marlene 450
Green Fields B.P.Secret 410
Green Fields B Starling 385
Green Fields K.Opilaka 600
Green Fields B.P. Stephanie 525
Green Fields B.P.Salome 375
Green Fields I Primrose 385
Green Fields N Pauline 360
Green Fields J.O'Fern 400
Billy's Delight 350
Green Fields V Sincere 350
Billy's Donita 375
Green Fields K.O'Rosa 450
Green Fields K Roxie 475
Arthur L. Gaston, Blackstock, S. C.
Green Fields N Sonnet 410
Lake Louise Farm, Dallas, Pa.
Green Fields B. Othella 2,300
Green Fields B Rima 800
Green Fields B Rachel 550
Louisiana State University, Baton Rouge, La.
Green Fields B Smokey 500
Green Fields F Rosalie 600
Green Fields B Swallow 385
Green Fields K.Oona 420
D. O. and J. F. Lovelace, Prosperity, S. C.
Green Fields Nance's Purity 675
Green Fields B.November 1,150
Green Fields B P Symphony 375
Green Fields V F Regina 425
Green Fields B.Nakomis 500
Green Fields N.P.Sapphire 350
F. W. Mack, North, S. C.
Green Fields V.Janet 400
Green Fields C Ronda 1,000
Pete Manos, Bamberg, S. C.
Green Fields Prince's Nirene 525
Green Fields P Rio 485
Jack Mathis, Decatur, Ga.
Green Fields B.Onida 1,575
Green Fields B Paulette 1,000
H. E. Mayer and Sons, Newberry, S. C.
Green Fields H Symbol 365
Green Fields N.Petunia 485
Billy's Colleen's Ann 405
Melvin L. Outen, Monroe, N. C.
Green Fields B Regal 625
James E. Pace, Jr., Forsyth, Ga.
Green Fields J.Kitty 350
Louis H. Parker, Dublin, Ga.
Green Fields P.Kewpie 405
Green Fields B September 510
Green Fields G.Inez 400
Green Fields Hope 375
Green Fields V Patrica 680
Carolina H.Happy 510
Beaver Creek Diamond Hazel 495

(Please turn to page 460)

Connecticut State Guernsey Show

THE ringside was packed at the Connecticut Guernsey Show held at the Fairgrounds, Goshen, held at 16. Judge Henry Thomas, Cortland, N. Y., did an outstanding job of placing the 124 head shown. As in previous years, Guernsey breeders within the state supported the show, and outside entries came from Roger Corbetta, Attebroc Farm, Millbrook, N. Y., Louis W. Fish, Jr., Salt Point, N. Y., and Coon Brothers, Amenia, New York. In most of the classes, a trophy was donated, and names of the donors appear after each class in the list of awards.

Judge Thomas kept the show moving along at a good pace, and gave concise and impressive reasons for his placings. The announcements and placings were handled by Prof. Robert Johnson, University of Connecticut, Storrs. Mrs. Polly Merritt, Farmington, clerked the show; Miss Janice Biggerstaff, Connecticut Dairy Princess, Suffield, presented the trophies, and William Cochran, Walpole, Mass., presented the ribbons. John Wheeler, of The American Guernsey Cattle Club, presented the breeder's rosettes, and Prof. William Gaunya, University of Connecticut, recorded the official placings.

The show got under way with a fitting and showmanship contest for 4-H and FFA exhibitors under 14 years of age. Winners in the showmanship contest for those in this age bracket were: First, Timothy B. Coon, Amenia, N. Y.; second, Ronald Simmons, Bridgewater, and third, Linda Finch, Roxbury. In the contest for those over 14 years of age, first place went to John D. Galgowski, Middlefield, second to Ernest Finch, Jr., Roxbury, and third to Sheila L. Coon, Amenia, New York.

The Mr. and Mrs. David Sibbald Trophy for the grand champion bull was won by Coon Brothers, Amenia, N. Y., on their first prize bull calf, Smithfield King of Hearts. In a strong class of junior heifer calves, Judge Thomas found his junior champion female, Golden Harvest Dill Liza, bred and exhibited by Golden Harvest Farm, Bridgewater.

For senior champion female, Judge Thomas gave the nod to the first prize three-year-old, Ansmil D. Hopetta, shown by Attebroc Farm, that also went on to become the grand champion of the show. Trophy for senior championship was donated by the Connecticut Milk Producers' Association, and the H. K. Webster Co. Trophy was awarded for grand championship, with both going to "Hopetta."

This year, as well as for the past three years, premier breeder honors went to F. W. McCann, Golden Harvest Farm, Bridgewater. The Hales and Hunter Trophy was presented to the premier breeder.

As in previous years, a Guernsey calf was given to the outstanding 4-H and FFA boy or girl selected by a committee of state 4-H leaders. This year, the FFA winner was David Buscaglia, Coventry, and his calf was donated by Overlea Farm, Watertown. The 4-H calf, donated by Golden Harvest Farm, Bridgewater, was won by John Galgowski, Middlefield. The presentations were made by Ann Slate, Litchfield.

Gracing the ringside during the judging was a group of Guernsey breeders from England, the Island of Guernsey and South Africa, who were on their way to the World's Conference in Canada. Following the judging, William C. R. Stoneham, Chairman, English Guernsey Cattle Society, spoke briefly to the entire ringside. In his remarks, he said how happy they were to be able to attend this fine show. Previously, the group had been welcomed to the show by Richard Merritt, a Director of The American Guernsey Cattle Club, and John Lyman, a former Director.

Following is a list of awards:

CHAMPION BULL
(Mr. & Mrs. David Sibbald Trophy)
Smithfield King of Hearts, Coon Bros. Farm, Amenia, N. Y.

SENIOR AND GRAND CHAMPION FEMALE
(H. K. Webster Co. & Conn. Milk Producers' Assn. Trophies)
Ansmil D. Hopetta, Attebroc Farm, Millbrook, N. Y.

RESERVE GRAND CHAMPION FEMALE
Blakeford Tops Kathie, Attebroc Farm.

JUNIOR CHAMPION FEMALE
(Deep Lake Farm Trophy)
Golden Harvest Dill Liza, Golden Harvest Farm, Bridgewater.

BULL CALF
1, Smithfield King of Hearts, Coon Bros. Farm; 2, Hanover Hill Dari Duke, Louis W. Fish, Jr., Salt Point, N. Y.; 3, Pine Vista Senator, Charles Greenbacker and Son, Meriden.

JUNIOR YEARLING BULL
1, Marwin Peter Pan, Overlea Farm, Watertown; 2, Highfield Watchman, Highfield Farm, Sharon.

JUNIOR HEIFER CALF
(Merritt Trophy)
1, Golden Harvest Dill Liza, Golden

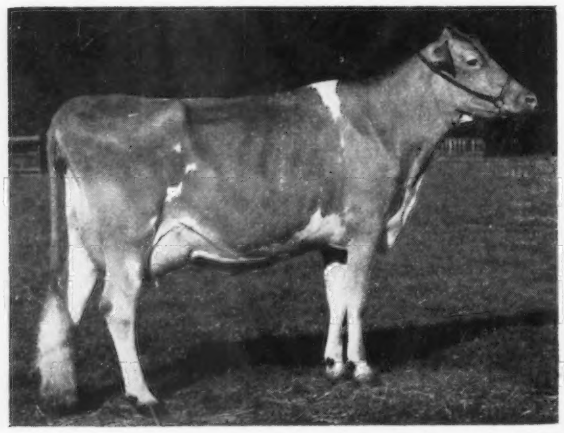

Blakeford D. Hopetta, senior and grand champion female at the Connecticut State Guernsey Show, owned by Attebroc Farm, Millbrook, N. Y.

Group of Guernsey breeders from England, Island of Guernsey and South Africa, at the Connecticut Show, who were enroute to the World's Conference in Canada.

Harvest Farm; 2, Highfield Fortune's Flo, Highfield Farm; 3, Highfield Emory's Teena, Highfield Farm.

SENIOR HEIFER CALF
(Slate Trophy)

1, Golden Harvest Wyn Nicely, Golden Harvest Farm; 2, Smithfield Sunup, Coon Bros.; 3, Attebroc Kinglad's Miss, Attebroc Farm.

JUNIOR YEARLING HEIFER
(Silent Meadow Farm Trophy)

1, Golden Harvest Wyn Bess, Golden Harvest Farm; 2, Golden Harvest Dill Choice, Golden Harvest Farm; 3, Golden Harvest Sybaret, Golden Harvest Farm.

SENIOR YEARLING HEIFER
(Overlea Farm Trophy)

1, Golden Harvest Wyn Magnet, Golden Harvest Farm; 2, Maishepaug Barron's Ronna, Kathryn Ann Lane, Woodstock; 3, Golden Harvest Wyn Mirth, Golden Harvest Farm.

COW, 2 YEARS AND UNDER 3
(Not in milk)

1, Golden Harvest Wyn Monetta, Golden Harvest Farm; 2, Smithfield B. F. Melanie, Coon Bros. Farm; 3, Glendell B. Rose Melba, Attebroc Farm.

COW, 2 YEARS AND UNDER 3
(In milk)
(Grassland Farm Trophy)

1, Blakeford Tops Kathie, Attebroc Farm; 2, Broadview Farm Edith, Louis W. Fish, Jr.; 3, Golden Harvest Wyn Lynbrook, Golden Harvest Farm.

COW, 3 YEARS AND UNDER 4
(Eastern Trophy)

1, Ansmil D. Hopetta, Attebroc Farm; 2, Golden Harvest Wyn Levane, Golden Harvest Farm; 3, Grassland Onward's Genie, Grassland Farm, Salisbury.

COW, 4 YEARS AND UNDER 5
(Falcon's Flight Farm Trophy)

1, Hi Yonder Bon Bebe, Attebroc Farm; 2, Hill Top Acme's Florence, Highfield Farm.

AGED COW
(Nyala Farm Trophy)

1, Golden Harvest C. Levana, Golden Harvest Farm; 2, Cedarbrook Flash Lora, Attebroc Farm; 3, Grassland F. Maria, Grassland Farm.

DRY COW
(Eddythorn Farm Trophy)

1, Rosewood A. Iola, Attebroc Farm; 2, Smithfield Beau's Model, Peter B. Coon, Amenia, N. Y.; 3, Golden Harvest Wyn Lynnet, Golden Harvest Farm.

FOUNDATION COW FAMILY GROUP
(Bedlam Farm Trophy)

1, Lynbrook Royal Levity Family, Golden Harvest Farm; 2, Althea of Merriebrook Family, Grassland Farm.

BEST UDDERED COW

1, Ansmil D. Hopetta, Attebroc Farm; 2, Grassland Onward's Genie, Grassland Farm.

JUNIOR GET OF SIRE
(Wolf Trophy)

1, Golden Harvest Farm on get of Wyno Hamlet's Hornet; 2, Golden Harvest Farm on get of Mulhocaway Butterfat Dillon; 3, Coon Bros. Farm on get of Smithfield Fortune's Glamorboy.

GET OF SIRE
(Attebroc Farm Trophy)

1, Golden Harvest Farm on get of Wyno Hamlet's Hornet; 2, Grassland Farm on get of Nyla Bonanza's Onward.

PRODUCE OF DAM
(Highfield Farm Trophy)

1, Golden Harvest Farm on produce of Golden Harvest F. Monoque; 2, Grassland Farm on produce of Althea of Merriebrook; 3, Coon Bros. Farm on produce of Fertile Valley Andrea.

William Cochran, Walpole, Mass., and Janice Biggerstaff, Connecticut Dairy Princess, presenting Hales and Hunter Trophy for premier breeder to Oscar Crabtree, manager of Golden Harvest Farm, Bridgewater. Henry Thomas, judge, at right.

4-H winner, John Galgowski, Middlefield, and Oscar Crabtree, Golden Harvest Farm manager, Bridgewater, donor of calf.

FFA winner, David Buscaglia, Coventry, and Paul Russ, manager of Overlea Farm, Watertown, donor of calf.

DAIRY HERD
(Mitchell Dairy Co. Trophy)

1, Attebroc Farm; 2, Golden Harvest Farm; 3, Grassland Farm.

BEST 3 FEMALES
(Golden Harvest Farm Trophy)

1, Golden Harvest Farm; 2, Grassland Farm; 3, Highfield Farm.

PREMIER BREEDER
(Hales & Hunter Trophy)

Golden Harvest Farm.

Junior Show

THE Junior exhibit, held in conjunction with the open show, added quality and strength to the show. Honors for junior and grand champion female went to the first prize senior yearling heifer, Maishepaug Barron's Ronna, shown by Kathryn Ann Lane, Woodstock, that also won second place in the open show. Kathy, with the same heifer, won junior championship and first place in the open show last year. The senior champion female was the first prize two-year-old, Broadview Farm Edith, shown by Louis W. Fish, Jr., Salt Point, New York. "Edith" placed second in the open show.

Following is a list of awards:

JUNIOR AND GRAND CHAMPION FEMALE
(Strickland and Burzler Trophies)

Maishepaug Barron's Ronna, Kathryn Ann Lane, Woodstock.

SENIOR CHAMPION FEMALE

Broadview Farm Edith, Louis W. Fish, Jr., Salt Point, N. Y.

JUNIOR HEIFER CALF

1, Rockfalls Max Gloria, John D. Galgowski, Middlefield; 2, Smithfield D. November, Timothy B. Coon, Amenia, N. Y.; 3, Smithfield G. Carrott, Betty Cookingham, Staatsburg, N. Y.

SENIOR HEIFER CALF

1, Merrit Ag. Emmy, Janet Greenbacker, Meriden; 2, Golden Harvest Dill Favor, Ronald Simmons, Bridgewater; 3, Free-Czech T.C. Maude, Richard W. Weingart, Lebanon.

JUNIOR YEARLING HEIFER

1, Smithfield Hansen's Sonja, Sheila L. Coon, Amenia, N. Y.; 2, Maishepaug Maxim's Star, Russ Landau, Litchfield; 3, Smithfield Hansen's Violet, Donald H. Cookingham, Staatsburg, N. Y.

SENIOR YEARLING HEIFER

1, Maishepaug Barron's Ronna, Kathryn Ann Lane; 2, Smithfield Chief's Cocoa, Peter B. Coon, Amenia, N. Y.; 3, Hillroad Homie's Veronica, John Lyman, III, Middlefield.

COW, 2 YEARS AND UNDER 3

1, Broadview Farm Edith, Louis W. Fish, Jr.; 2, Grassland Supreme Beulah, Gary Griffith, Old Lyme; 3, Merit Gay Fancy, Bruce Merritt, Farmington.

COW, 3 YEARS AND UNDER 4

1, Gunsight Fan, John D. Galgowski; 2, Grassland Onward's Cherry, Jacqueline Ives, Suffield.

DRY COW

1, Smithfield Beau's Model, Peter B. Coon; 2, Joan Hominy of Castle, Steve Patroski, Newtown.

FITTING AND SHOWING (UNDER 14)

1, Timothy B. Coon; 2, Ronald Simmons; 3, Linda Finch, Roxbury.

FITTING AND SHOWING (OVER 14)

1, John D. Galgowski, Middlefield; 2, Ernest Finch, Jr., Roxbury; 3, Sheila L. Coon.

Chat . . .

MR. AND MRS. ALLAN C. MIMS, Rocky Mount, N. C., were recent visitors to the Home Office. Mr. Mims was the owner of Allan Manor Farm Guernseys, which were dispersed in 1965.

SHOEMAKE GUERNSEY FARMS DAIRY, Dayton, Ohio, was sold on July 1 to Mohlers Dairy, also of Dayton. A. Ralph Shoemake, a loyal and valued supporter of the breed, has also announced the farm and cattle have been sold.

Field Days, Meetings and Shows

EVERGREEN GUERNSEY CLASSIC SHOW

By Elmer J. Meadows

The Evergreen Guernsey Classic was held the day after the Pacific Northwest Guernsey Classic Fall Sale, July 29, at Mount Vernon, Washington. Archie Nelson, Sire Analyst for All-West Breeders, Burlington, Wash., judged the show in a very confident and pleasing manner. His reasons were brief, but appreciated by the exhibitors and large ringside.

Western Glow Farms, Inc., Bow, Wash., won the senior and grand championship on their first place aged cow, Firview Prince's Mary Jo, Excellent, over the second place aged cow, Roetta Rose's Rosetta, Excellent, owned by T. A. Roetcisoender, Everett, Wash., that won the reserve champion ribbon. It was a close placing, according to Mr. Nelson, granting dairy character and body capacity to his reserve, but a little more soundness throughout with a higher attached udder and blending a little better throughout in his grand champion.

A. W. Hobler, Princeton, N. J., headed the four-year-old class with his purchse in the sale, Firview D. Marilee, Excellent. Floyd Sandell, Bellingham, Wash., won the three-year-old class with Lindean's Rebel Jennifer and the Elmer Meadows trophy, which was presented by Mr. Hobler. Myron W. Lancaster, Sequim, Wash., topped the fresh two-year-olds with his sale purchase, Chukluck Nance's Alta, and L. W. Power, Burlington, Wash., won the unfreshened two-year-old class with his sale selection, Will-O-West Nance's Betty.

The Evergreen Guernsey Classic Trophy went to Western Glow Farms, Inc. The presentation was made by Floyd Sandell, show chairman. Mr. and Mrs. Roetcisoender received the Washington Guernsey Cattle Club Trophy from Kenneth Winters, Wapato, president of the State Club. Graysmarsh Farms, Inc., Sequim, Wash., won all the heifer classes, and their senior calf, Graysmarsh Dag Balerina, was named junior champion and received the Skagit County Guernsey Cattle Club Trophy from Albert Johnson, Mt. Vernon, Wash., president of the County Club. Graysmarsh M. Donora and Graysmarsh Mellow headed the junior yearling and senior yearling heifer classes respectively.

Floyd Sandell won the class for best three females bred and owned by exhibitor, and received the Whatcom County Trophy from Byron Lenssen, Lynden, Wash., their county president. The produce of dam class produced one of the better produces as the winner. This produce was out of Firview Ginger's Mary, and consisted of Firview Prince's Mary Jo, owned by Western Glow Farms, Inc., the grand champion of the show, and Firview D. Marilee, owned by A. W. Hobler, that won the four-year-old class. Both were bred by the Martin Boon family, Oak Harbor, Wash., and both are Excellent, and top producers. Mr. Hobler and Ben Friedrichs, Western Glow Farms, Inc., insisted that the Boon family receive the trophy presented to them by Charles Winzer, Valley Gem Farms, Arlington, Washington.

Floyd Sandell was chairman of the show, and received great assistance from all the breeders in Skagit, Snohomish and Whatcom Counties, as well as breeders from other parts of the state. Miss Ellen Engle, Coupville, Wash., Skagit-Island Dairy Princess, passed out all the ribbons and helped present the trophies. Arrangements were made by Mrs. L. W. Power so Princess Ellen could help make the show so successful. All-West Breeders, Jay Harris, Manager, furnished the ribbons.

Following is a list of awards:

Senior and Grand Champion Female
Firview Prince's Mary Jo, Western Glow Farms, Inc., Bow.

Reserve Grand Champion Female
Roetta Rose's Rosetta, T. A. Roetcisoender, Everett.

Junior Champion Female
Graysmarsh Dag Balerina, Graysmarsh Farms, Inc., Sequim.

Youth Class, Boys and Girls
Under 12 Years of Age
1, Mark Van Mersbergen, Lynden; 2,

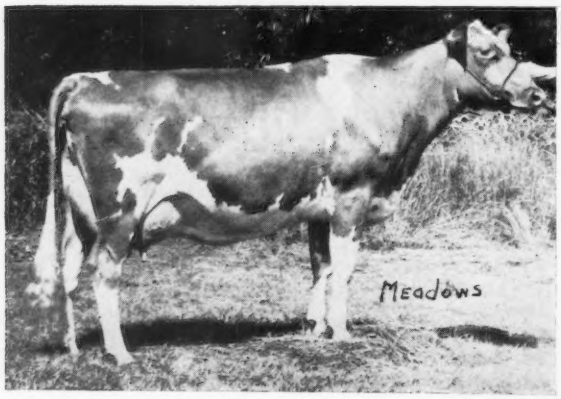

Firview Prince's Mary Jo, senior and grand champion female at the Evergreen Guernsey Classic Show, owned by Western Glow Farms, Inc., Bow, Wash.

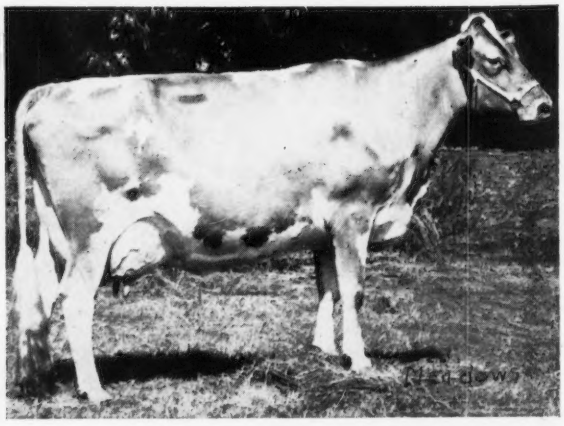

Roetta Rose's Rosetta, reserve grand champion female at the Evergreen Guernsey Classic Show, owned by T. A. Roetcisoender, Everett, Wash.

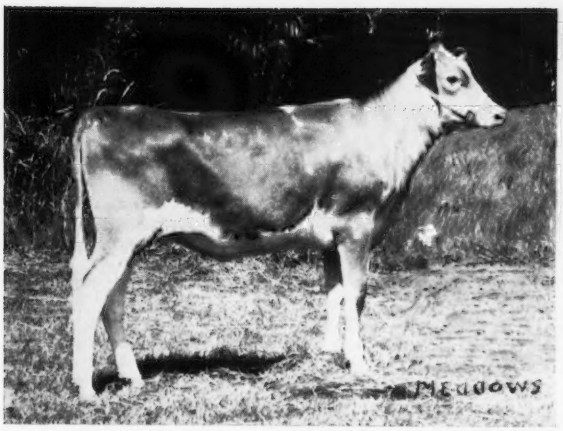

Graysmarsh Dag Balerina, junior champion female at the Evergreen Guernsey Classic Show, owned by Graysmarsh Farm, Inc., Sequim, Wash.

First prize produce of Firview Ginger's Mary at the Evergreen Guernsey Classic Show. Left to right, Firview Prince's Mary Jo and Firview D. Marilee, shown by Western Glow Farms, Inc., Bow, Wash., and A. W. Hobler, Princeton, N. J.

Floyd Sandell (right), and Dairy Princess, Ellen Engle, presenting Evergreen Guernsey Classic Trophy to Ben Friedrichs, Western Glow Farms, Inc., Bow, Wash., for the grand champion cow. Richard Holding, Ladner, B. C., at the halter.

Albert Johnson, Mt. Vernon, Wash., president of Skagit County G. C. C., with Ellen Engle, Dairy Princess, presenting trophy to J. Lester Lancaster, Graysmarsh Farm, Inc., Sequim, Wash., for junior champion heifer.

Kenneth Winters, Wapato, president of the Washington G. C. C., presenting their trophy to Mr. and Mrs. T. A. Roetcisoender, Everett, Wash., for reserve grand champion cow at the Evergreen Guernsey Classic, with Ellen Engle, Dairy Princess, assisting. Pat Lancaster at the halter.

Andy Lancaster, Sequim; 3, Chris Rehm, Lynden; 4, Debbie Power, Burlington.

Senior Heifer Calf

1, Graysmarsh Dag Balerina, Graysmarsh Farms, Inc.; 2, Markwell Champion's Ruth, Marvin Van Mersbergen, Lynden; 3, Graysmarsh B. Mitzie, Graysmarsh Farms, Inc.

Junior Yearling Heifer

1, Graysmarsh M. Donora, Graysmarsh Farms, Inc.; 2, Western Glow Champion's Naida, Western Glow Farms, Inc.; 3, Brook Bend Lydia, Marvin Van Mershbergen.

Senior Yearling Heifer

1, Graysmarsh Mellow, Graysmarsh Farms, Inc.; 2, Chukluck Commander's Lovely, L. W. Power, Burlington; 3, Lindean's Darimost Tango, Floyd Sandell, Bellingham.

Cow, 2 Years and Under 3
(Not in milk)

1, Will-O-West Nance's Betty, L. W. Power; 2, Lindean's Darimost Katrin, Floyd Sandell; 3, Rockyhill Prince's Tillie, David Boon, Oak Harbor.

Cow, 2 Years and Under 3
(In milk)

1, Chuckluck Nance's Alta, Myron W. Lancaster, Sequim; 2, Graysmarsh Dag Prudish, Graysmarsh Farms, Inc.; 3, Far West Foremost Millie, A. W. Hobler, Princeton, New Jersey.

Cow, 3 Years and Under 4

1, Lindean's Rebel Jennifer, Floyd Sandell; 2, Green Pastures D. Kim, Joe Pritzl, Fruitland, Idaho; 3, Lindean's Gladstone Lulu, Floyd Sandell.

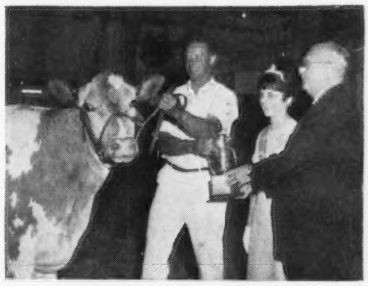

A. W. Hobler, Princeton, N. J., and Dairy Princess, Ellen Engle, presenting the Elmer Meadows Trophy for best three-year-old at the Evergreen Guernsey Classic, to Floyd Sandell, Bellingham, Wash., winner of the class.

Cow, 4 Years and Under 5

1, Firview D. Marilee, A. W. Hobler; 2, Olympic View Sun Blossom, Myron W. Lancaster; 3, Graysmarsh Sun Decco, Floyd Sandell.

Cow, 5 Years and Over

1, Firview Prince's Mary Jo, Western Glow Farms, Inc.; 2, Roetta Rose's Rosetta, T. A. Roetcisoender; 3, Lindean's Gladstone Irish, Floyd Sandell.

Produce of Dam

1, A. W. Hobler and Western Glow Farms, Inc., on produce of Firview Ginger's Mary; 2, Floyd Sandell on produce of Lindean's Promise Misty; 3, Myron W. Lancaster on produce of Idacrest B. Bea.

Best 3 Females

1, Floyd Sandell; 2, Myron W. Lancaster; 3, T. A. Roetcisoender.

Charles Winzer, Arlington, Wash., presenting Snohomish County Trophy for winning Produce of Dam to A. W. Hobler, Princeton, N. J., and Ben Friedrichs, Bow, Wash. David Boon, Oak Harbor, Wash., at the halter.

48th Annual Delaware State Fair

Harrington, Del., July 21-29
Judge: John Dewey
By Wm. H. Juzi

Senior and Grand Champion Bull
Wye Heights Richmond, Wye Heights Plantation, Easton, Md.

Junior Champion Bull
Wye Heights Desmond, Wye Heights Plantation.

Senior and Grand Champion Female
Spar Hill Radiant, University of Delaware, Newark.

Junior Champion Female
U of D Cecilia Bell, University of Delaware.

Bull Calf
1, U of D Hugo Jolly Bell, University of Delaware.

Junior Yearling Bull
1, Wye Heights Desmond, Wye Heights Plantation.

Bull, 2 Years and Over
1, Wye Heights Richmond, Wye Heights Plantation; 2, U of D King Ivanhoe, Robert Salmons, Harrington.

Junior Heifer Calf
1, Wye Heights Star Liza, Wye Heights Plantation; 2, U of D Hugo J. Peggie, University of Delaware.

Senior Heifer Calf
1, Wye Heights Rich Lila, Wye Heights Plantation; 2, U of D Cecil Command, University of Delaware; 3, U of D Cecil Ruby, University of Delaware.

Junior Yearling Heifer
1, Wye Heights Adonis Lace, Wye Heights Plantation; 2, U of D Cecil Fame, University of Delaware; 3, Wye Heights Rich Ludo, Wye Heights Plantation.

Senior Yearling Heifer
1, U of D Cecilia Bell, University of Delaware; 2, Wye Heights Dis Kathleen, Wye Heights Plantation; 3, Penn Manor Superior's Gita, William L. Harris, Newark.

Cow, 2 Years and Under 3
1, Wye Heights Rich Jemina, Wye Heights Plantation; 2, Wye Heights Rich Karin, Wye Heights Plantation; 3, U of D Command Weigala, University of Delaware.

Cow, 3 Years and Under 4
1, Wye Heights Brilliant Jenny, Wye Heights Plantation; 2, Wye Heights Brilliant Idyl, Wye Heights Plantation; 3, U of D Jolly Weigala, University of Delaware.

Cow, 4 Years and Under 5
1, Spar Hill Radiant, University of Delaware; 2, Wye Heights Rich Iona, Wye Heights Plantation; 3, Wye Heights Rich Ila, Wye Heights Plantation.

Aged Cow
1, Wye Heights Gail, Wye Heights Plantation; 2, Spar Hill Bell, University of Delaware; 3, Wye Heights Rich Hazel, Wye Heights Plantation.

Best Uddered Cow
1, Spar Hill Radiant, University of Delaware; 2, Wye Heights Rich Jemina, Wye Heights Plantation; 3, Wye Heights Brilliant Jenny, Wye Heights Plantation.

Junior Get of Sire
1, Wye Heights Plantation; 2, University of Delaware.

Senior Get of Sire
1, Wye Heights Plantation.

Produce of Dam
1, Wye Heights Plantation; 2, University of Delaware; 3, Wye Heights Plantation.

Best Three Females
1, Wye Heights Plantation; 2, Wye Heights Plantation; 3, University of Delaware.

Dairy Herd
1, Wye Heights Plantation; 2, University of Delaware.

Young Herd
1, Wye Heights Plantation; 2, University of Delaware.

Junior Show

Junior and Grand Champion Female
Penn Manor Superior's Gita, William L. Harris, Newark.

Senior Champion Female
Pecan Grove Rosena, Debbie Salmons, Harrington.

Senior Heifer Calf
1, Robert Salmons, Harrington.

Senior Yearling Heifer
1, Penn Manor Superior's Gita, William L. Harris.

Cow, 2 Years and Over
1, Pecan Grove Rosena, Debbie Salmons.

Edmonton Exhibition

Ottawa, Ontario, Canada, July 27
Judge: Barrie Petersen

Grand Champion Bull
Western Glow Praise Superior, Western Glow Farms, Inc., Bow, Wash.

Reserve Grand Champion Bull
Laushadon Master Mike, Herb Walker, Vegreville, Alta.

Grand Champion Female
Maxvaleis D M Corlee, Golden Terra Farm, Lynden, Wash.

Reserve Grand Champion Female
Laushadon Maisie, Herb Walker.

Bull Calf, Under 1 Year
1, Laushadon Master Mike, Herb Walker; 2, Laushadon Klondike Ed, Herb Walker; 3, Western Glow F M Brilliant, Western Glow Farms, Inc.

Bull, 1 Year and Under 2
1, Western Glow Praise Superior, Western Glow Farms, Inc.; 2, Laushadon Master Mark, Herb Walker; 3, Golden Terra Midges Flush, Golden Terra Farm.

Heifer, 1 Year and Under 2
1, River Road Nance's Dany, Golden Terra Farm; 2, Western Glow Superiors Nona, Western Glow Farms, Inc.; 3, Laushadon Mary Lou, Herb Walker.

Cow, 2 Years and Under 3
1, Laushadon Maisie, Herb Walker; 2, Western Glow Dari Charm, Western Glow Farms, Inc.; 3, Western Glow Superiors Mardel, Western Glow Farms, Inc.

Cow, 3 Years and Under 4
1, River Road Milkmasters Tilda, Western Glow Farms, Inc.; 2, Laushadon Mary Ann, Herb Walker; 3, Prestdale Amorma, Golden Terra Farm.

Cow, 4 Years and Under 5
1, Annsdale Valdina Charmaine, Western Glow Farms, Inc.; 2, Glenville Thor's Uvette, Herb Walker; 3, Lake Road Emerald, W. R. Pohl & Sons, Wetaskiwin.

Cow, 5 Years and Over
1, Maxvaleis D M Corlee, Golden Terra Farm; 2, Cool Comfort Lad's Helena, W. R. Pohl & Sons; 3, Western Glow M B Nova, Western Glow Farms, Inc.

Group of Four
1, Herb Walker; 2, Western Glow Farms, Inc.; 3, W. R. Pohl & Sons.

Premier Breeder
Herb Walker.

Premier Exhibitor
Western Glow Farms, Inc.

Troy Free Fair Dairy Show

Troy, Pa., July 28
Judge: Harry Roth
By John Blyholder, Jr.

Grand Champion Female
Leroydales Tranquility, LeRoydale Farms, Canton.

Reserve Champion Female
Wa-View Belinda, Lyle Wright, Canton.

Junior Champion Female
Leroydales Damsel, LeRoydale Farms.

Junior Heifer Calf
1, Wa-View Joann, Liston Wright, Canton; 2, Jackson's Badger Jill, Scott Jackson, Columbia Cross Roads.

Intermediate Heifer Calf
1, Vadette of Laurel Dale, Melanie Cole, Milan; 2, Wa-View Coral, Lyle Wright.

Senior Heifer Calf
1, Wa-View Patsy, Liston Wright; 2, Leroydales Hand M. Baby, LeRoydale Farms.

Junior Yearling Heifer
1, Leroydales Damsel, LeRoydale Farms; 2, Wa-View Wilda, Liston Wright.

Senior Yearling Heifer
1, Leroydales Erma, LeRoydale Farms; 2, Jacksons Gourmet Jewel, Scott Jackson.

Cow, 2 Years and Under 3
1, Wa-View Belinda, Lyle Wright, 2, Leroydales H M Bunny, LeRoydale Farms.

Cow, 3 Years and Under 4
(Not in milk)
1, Jackson's Lauxmont Roxy, Scott Jackson.

Cow, 3 Years and Under 4
1, Leroydales Tranquility, LeRoydale Farms; 2, Wa-View C's Dor, Liston Wright.

Cow, 4 Years and Under 5
1, Wa-View Arletta, Harry Wright, Canton; 2, Jackson's Lauxmont Josephine, Scott Jackson.

Aged Cow
(Not in milk)
1, Jackson's Salamander Jolly, Scott Jackson; 2, Wa-View Doris, Liston Wright.

Aged Cow
(In milk)
1, Wa-View Bev, Lyle Wright; 2, Applebrook T's Mayme, LeRoydale Farms.

Junior Get of Sire
1, LeRoydale Farms on get of Old Homestead High and Mighty; 2, Scott Jackson on get of Springridge G. Badger.

Senior Get of Sire
1, Scott Jackson on get of Lauxmont Masterpiece.

Produce of Dam
1, Melanie Cole; 2, John Brackman.

Best Three Females
1, Liston Wright; 2, John Brackman, Canton.

Dairy Herd
1, LeRoydale Farms; 2, Liston Wright.

Daughter—Dam
1, Lyle Wright; 2, Liston Wright.

Premier Breeder and Exhibitor
Scott Jackson.

Chester County, Pa., Guernsey Show

West Chester, July 31
Judge: John Marchezak
By Wm. H. Juzi

Junior Champion Bull
Liseter Beacon's Reward, Jean L. A. duPont, Newton Square.

Senior and Grand Champion Female
Liseter Sultan's Dahlia, Jean L. A. duPont.

Reserve Champion Female
Hullside Brilliant Vee Seven, Jean L. A. duPont.

Junior Champion Female
Liseter Beacon's Astor, Jean L. A. duPont.

Senior Bull Calf
1, Liseter Beacon's Reward, Jean L. A. duPont; 2, Sayre Farms Ce Comet, Donald G. and Marie C. Brown, Wawa.

Junior Heifer Calf
1, Entry, Jean L. A. duPont; 2, Hill Girt R.C. Clara, Harry G. Haskell, Jr., Chadds Ford; 3, Hill Girt R.C. Levity, Harry G. Haskell, Jr.

Senior Heifer Calf
1, Liseter Brilliant Code, Jean L. A. duPont; 2, Applebrook T.C. Teresa, Donald G. and Marie C. Brown; 3, Liseter Brilliant Sherry, Jean L. A. duPont.

Junior Yearling Heifer
1, Applebrook Vern's Della, Donald G. and Marie C. Brown; 2, Hill Girt Royal Edith, Harry G. Haskell, Jr.; 3, Kimberton F. Nan, Kimberton Hills Farm, Inc., Phoenixville.

Senior Yearling Heifer
1, Liseter Beacon's Astor, Jean L. A. duPont; 2, Applebrook Vern's Charity, Donald G. and Marie C. Brown; 3, Kimberton V. Rosie, Kimberton Hills Farm, Inc.

Cow, 2 Years and Under 3
1, Hill Girt Brilliant Dimple, Harry G. Haskell, Jr.; 2, Kimberton P. Golden, Kimberton Hills Farm, Inc.; 3, Kelso's Ruler's Anella, Mrs. Percy C. Madeira, Berwyn.

Cow, 3 Years and Under 4
1, Kimberton V. Nancy, Kimberton Hills Farm, Inc.; 2, Liseter Winning Butterscotch, Jean L. A. duPont; 3, Applebrook Billy's Trixie, Donald G. and Marie C. Brown.

Cow, 4 Years and Under 5
1, Hullside Brilliant Vee Seven, Jean L. A. duPont; 2, Liseter Sultan's Posy, Jean L. A. duPont; 3, Kelso's Ruler's Annora, Mrs. Percy C. Madeira.

Cow, 5 Years and Over
1, Liseter Sultan's Dahlia, Jean L. A. duPont; 2, Liseter Brilliant Secret, Jean L. A. duPont; 3, Kimberton Ch. Rose, Kimberton Hills Farm, Inc.

Junior Get of Sire
1, Donald G. and Marie C. Brown on get of McDonald Farms Jolly Vern; 2, Jean L. A. duPont on get of Liseter Sovereign.

Senior Get of Sire
1, Jean L. A. duPont on get of Liseter Brilliant.

Produce of Dam
1, Jean L. A. duPont on produce of Liseter Flaming Buttercream; 2, Kimberton Hills Farm, Inc., on produce of Kimberton Ch. Myrtle; 3, Mrs. Percy C. Madeira on produce of Kelso's Lads Anella.

Best Three Females
1, Jean L. A. duPont; 2, Kimberton Hills Farm, Inc.

4-H Show

Champion Female
Neptunes Amanda of Edondell, Thomas W. Wilkinson, Landenberg.

Reserve Champion Female
Millie of Chester Hills, Robert Hocking, Landenberg.

Junior Heifer Calf
1, Liseter Sultans Alica, Judith Anne Paschall, Kennett Square.

Senior Heifer Calf
1, Ivanard Neptunes Rae, Judith Anne Paschall; 2, Knoll Tarbells Foxy, Eric Scheib, Phoenixville; 3, Neptunes Nymph of Edondell, Lewis H. Wilkinson, Landenberg.

Junior Yearling Heifer
1, Neptunes Amanda of Edondell, Thomas W. Wilkinson; 2, Millie of Chester Hills, Robert Hocking; 3, French Creek Neptune Ann, Eric Scheib.

Champion Fitter
Eric Scheib.

Champion Showmanship
Thomas W. Wilkinson.

Stanislaus County, Calif., Fair

By Betty Kessler

The Stanislaus County Guernsey get together, with a potluck lunch, was held on show day at the Stanislaus County Fairgrounds, Turlock, Calif., on August 10. Milk was donated by Foremost Dairies and ice cream by Dari-Valley.

The open division show was small in numbers and exhibitors. Championship for bulls was won by Bay Meadow Helena's Hoss, owned and exhibited by Mike Morelli, Ollimac Guernseys, Petaluma. Championship for females went to Bay Meadow Billy's Cedar, of Bay Meadow Farm, Galt. Loren Lopes, a former Stanislaus County junior breeder, had first four-year-old cow, Carol Lynn Command Lea, his former FFA project.

In the 4-H junior division, the champion bull, Askew Farms Jolly Johnny, was bred by Askew Farms, Modesto, and owned and exhibited by Karen Morais, Modesto. The junior and grand champion female was Camellia Way Nance Duchess, owned by Susan Sinclair, Ceres. Susan's brother Stan won senior and grand championship in FFA on Carol Lynn Curtiss Geraldine. Stan also won junior championship on his junior yearling, Camellia Nance Fanny, bringing both championships to the Sinclear family in Ceres. The champion FFA bull was Royal Vista Jake's Jack, owned by Roger Lopes, Turlock, and younger brother, Loren.

The number of juniors showing this year was small, because the Merced County Fair was held at the same time and juniors this year were limited to one fair and they chose the fair closest to their home.

In attendance were W. D. Moffat, secretary of the California G. C. C.; Cliff Knight, president of the California G. C. C.; Art Knight, manager of Adohr Farms, and Mr. and Mrs. Howard Farnsworth, of Dorella Farms. It is most rewarding to have senior breeders support our juniors at the fairs and give them encouragement. Credit for the photographs goes to L. M. Clausen, Turlock.

Following is a list of first place winners in the junior shows:

4-H Show

Champion Bull
Askew Farms Jolly Johnny, Karen Morais, Modesto.

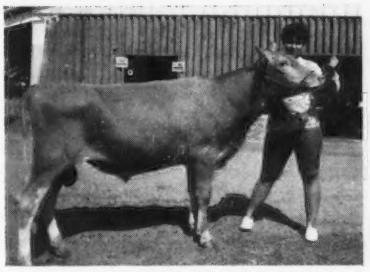

Askew Farms Jolly Johnny, champion bull of the 4-H Show at the Stanislaus County Fair, and Karen Morais, Modesto, Calif., owner.

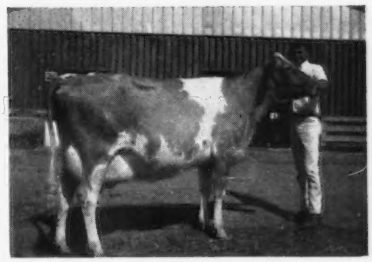

Carol Lynn Curtiss Geraldine, senior and grand champion of the FFA Show at the Stanislaus County Fair, and Stan Sinclear, Ceres, Calif., owner.

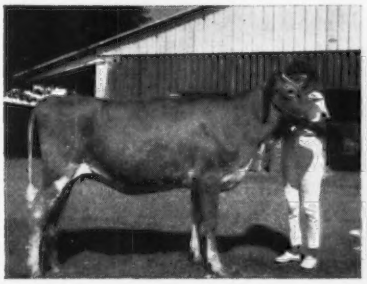

Camellia Way Nances Duchess, junior and grand champion female of the 4-H Show at the Stanislaus County Fair, and Susan Sinclear, Ceres, Calif., owner.

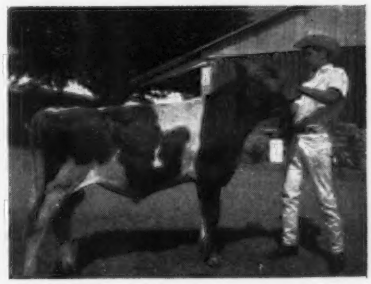

Royal Vista Jakes Jack, champion bull of the FFA Show at the Stanislaus County Fair, and Roger Lopes, Turlock, Calif., owner.

Junior and Grand Champion Female
Camellia Way Nance Duchess, Susan Sinclear, Ceres.

Bull Calf
Askew Farms Jolly Johnny, Karen Morais.

Heifer Calf
Camellia Way Nance Susanna, Susan Sinclear.

Junior Yearling Heifer
Arvee High Z Ann, Teresa Rocha, Turlock.

Senior Yearling Heifer
Camellia Way Nance Duchess, Susan Sinclear.

Two-year-old Cow
Clydellen Mabel, Darryl Morais, Modesto.

Three-year-old Cow
Gladray Ivanhoes Rebecca, Michael Lucas, Newman.

Young Herd
Susan Sinclear.

FFA Show

Champion Bull
Royal Vista Jakes Jack, Roger Lopes, Turlock.

Senior and Grand Champion Female
Carol Lynn Curtiss Geraldine, Stan Sinclear, Ceres.

Junior Champion Female
Camellia Nance Fanny, Stan Sinclear.

Bull Calf
Royal Vista Jakes Jack, Roger Lopes.

Heifer Calf
Royal Vista's Flash Donna, Roger Lopes.

Junior Yearling Heifer
Camellia Nance Fanny, Stan Sinclear.

Senior Yearling Heifer
Jennie Command Sharon, Stan Sinclear.

Two-year-old Cow
Adohr Dorman Artful, Randy Larson, Turlock.

Aged Cow
Carol Lynn Curtiss Geraldine, Stan Sinclear.

Produce of Dam
Randy Larson.

Young Herd
Roger Lopes.

New Hampshire Guernsey Parish Show

By Bill Maynard

The University of New Hampshire fairly well dominated the New Hampshire State Show at the Hopkinton Fairgrounds on August 9. Seventy-six head were led before Judge Clyde Chappell, University of Tennessee, Knoxville.

UNH Supreme Jaunty was selected from the aged cow class, in a close placing over her stablemate, UNH Flash Honeydew, for first place and went on to become senior and grand champion female and win the Great Elm Farm Trophy. For the latter honor she competed with her senior yearling daughter, UNH Brutus Medley, that was junior champion and winner of the Breezy Elm Farm Trophy. Together, the pair were a natural winner of the dam — daughter class and with it the John F. Weeks Trophy.

There were only two bulls shown, both calves, with the Sally Johnson entry, Johnson Farm Bugle Boy, getting the nod for champion and the Beacon Milling Trophy.

The heifer calves were divided into three classes. Great Elm Farm, Inc., Dover, topped the junior and senior classes, both Liseter Brilliant Blazer daughters, with Great Elm Blazer Helen and Great Elm Blazer Naomi, respectively, and for about the same reasons, being taller, stretchier, and cleaner than their nearest competitors. In the intermediate heifer calf class, Jan-Dere's Tammy, shown by Connie Bedell, Woodsville, a smooth, powerful calf, was the winner, although the second heifer, shown by Fisher Farm, Boscawen, was a taller, sharper calf.

Great Elm Harvey Grace, shown by Great Elm Farm, Inc., beat out Shirley Huckins' Teneriff Phareka Sunny Pearl for junior yearling honors. In the senior yearlings, the already mentioned winner, UNH Brutus Medley, edged out second place, UNH Supreme Mat, and third place, Great Elm Blazer Eloise, in the largest class of the show.

With great fanfare, the two-year-old Futurity class was won by UNH Supreme Melody. After a few words by Mahala King, previous winner, the Neidner Trophy was presented, and Dr. W. Collins, representing PDCA, presented the PDCA Platter. A beautiful garland of flowers bedecked her shoulders.

Kadockadee P. Ruby, shown by Kadockadee Farm, Inc., Boscawen, was named the first two-year-old and best udder in class over Jan-Dere's Daffy, shown by Paul H. Bedell, Woodsville. From then on it was the University of New Hampshire. In the class for cows three years and under five, UNH Pilot Jubilee was first and best udder and won mainly on this account over the taller, sharper, Great Elm O. Gretchen. "Jaunty" and "Honeydew" were the close ones in the aged cow class. Again, in the dry cow class, it was between Great Elm and the University of New Hampshire for the blue, with UNH Financier's Image edging out Great Elm Greg Evon, the winner having a deeper body and more capacity, but the second place cow had a higher quality udder and a flatter rump. For this, "Image" was awarded the Misty Dale Trophy.

The University of New Hampshire was unbeatable in the groups, winning the breeder's herd, dairy herd, get of Willow Spring Supreme Vic, and the produce of UNH Juryman's Caress. In these classes they picked up the Wm. T. Jordan Trophy, The Wirthmore Feed Plaque, and the Winona Farm Trophy.

During the show, Miss Virginia Stuart was presented the Olsson 4-H Memorial Production Trophy for highest production by a Junior project, that at two years, two months, produced 11738 lbs. of milk and 511 lbs. of fat.

Paul H. Bedell, breeder and owner of Jan-Dere's Daffy, won three top awards in the Junior Show, the H. K. Webster Company Trophy for champion of the Junior Show, the Eastern AI Trophy for the best Junior animal AI sired, and the MacKenzie Farm Trophy for the best Junior animal bred and owned by exhibitor.

Show numbers were actually dominated by youngsters. James Clark, Goffstown, won first junior heifer calf in the Junior division, Connie Bedell, Woodsville, the intermediate calf, and Robin Bedell, Woodsville, the senior calf. Shirley Huckins, Ashland, had the top junior yearling; Paul Bedell, Woodsville, the top senior yearling, first two-year-old and champion; Virginia Stuart, Stratham, the top three to five-year-old, and several of the group classes were filled with juniors. Grafton County had the top county herd of three shown.

Lovely Miss Lucille Cormier, Hancock, a member of the New Hampshire Dairy Princess' Court, very ably passed out the ribbons and presented many of the trophies. Twenty juniors competed for fitting and showmanship honors in three different age classes. Connie Bedell, from the middle aged group, was named champion of the show, winning the Charles P. Hayward, Jr., Memorial trophy, presented by Charles Hayward, Sr. Abbie Seaver, Ashland, was first in the novice division, and Marcella Jordan, Boscawen, first in the senior division.

Following is a list of awards:

Champion Bull
Johnson Farm Bugle Boy, Sally Johnson, Northwood.

Senior and Grand Champion Female
UNH Supreme Jaunty, University of New Hampshire, Durham.

Junior Champion Female
UNH Brutus Medley, University of New Hampshire.

Bull Calf
1, Johnson Farm Bugle Boy, Sally Johnson; 2, Pine Vista Loyal, Fisher Farm, Boscawen.

Junior Heifer Calf
1, Great Elm Blazer Helen, Great Elm Farm, Inc., Dover; 2, Clarkridge Brutus Cary, John Clark, Goffstown; 3, Entry, James Clark, Goffstown.

Intermediate Heifer Calf
1, Jan-Dere's Tammy, Connie Bedell,

Woodsville; 2, Entry, Fisher Farm; 3, Jan-Dere's Mischief Mary, Paul H. Bedell, Woodsville.

SENIOR HEIFER CALF

1, Great Elm Blazer Naomi, Great Elm Farm, Inc.; 2, Jan-Dere's Abigail, Robin Bedell, Woodsville; 3, Stuartclan Blue Melody, Virginia E. Stuart, Stratham.

JUNIOR YEARLING HEIFER

1, Great Elm Harvey Grayce, Great Elm Farm, Inc.; 2, Teneriff Phareka Sunny Pearl, Shirley Huckins, Ashland; 3, UNH Supreme Nanette, University of New Hampshire.

SENIOR YEARLING HEIFER

1, UNH Brutus Medley, University of New Hampshire; 2, UNH Supreme Mat, University of New Hampshire; 3, Great Elm Blazer Eloise, Great Elm Farm, Inc.

TWO-YEAR-OLD FUTURITY

1, UNH Supreme Melody, University of New Hampshire; 2, Fisher Farm I Alice, Fisher Farm; 3, Fisher Farm I Jo, Fisher Farm.

COW, 2 YEARS AND UNDER 3

1, Kadockadee P. Ruby, Kadockadee Farm, Inc., Boscawen; 2, Jan-Dere's Daffy, Paul H. Bedell; 3, Cat Den Mt. Ann, Jonathan B. Hill, Ashuelot.

COW, 3 YEARS AND UNDER 5

1, UNH Pilot Jubilee, University of New Hampshire; 2, Great Elm O. Gretchen, Great Elm Farm, Inc.; 3, Kockadee Supreme Ceilicia, Mahala King, Penacook.

COW, 5 YEARS AND OVER

1, UNH Supreme Jaunty, University of New Hampshire; 2, UNH Flash Honeydew, University of New Hampshire; 3, Johnson Farm Golden Princess, Rebecca Johnson, Northwood.

DRY COW

1, UNH Financier Image, University of New Hampshire; 2, Great Elm Greg Evon, Great Elm Farm, Inc.; 3, Fisher Farm M. Becky, Fisher Farm.

GET OF SIRE

1, University of New Hampshire on get of Willow Spring Supreme Vic; 2, Kadockadee Farm, Inc., on get of Willow Spring Bft. Supreme; 3, Great Elm Farm, Inc., on get of Brilliant Blazer.

PRODUCE OF DAM

1, University of New Hampshire on produce of UNH Juryman's Caress; 2, Jan-Dere Farm, Woodsville, on produce of Jan-Dere's Jane; 3, Jan-Dere Farm on produce of Jan-Dere's Josephine.

BREEDER'S HERD

1, University of New Hampshire; 2, Great Elm Farm, Inc.; 3, Jan-Dere Farm.

DAIRY HERD

1, University of New Hampshire; 2, Fisher Farm.

COUNTY HERD

1, Grafton County; 2, Merrimack County; 3, Rockingham County.

Bradford County, Pa., Field Day

By JOHN BLYHOLDER

THE 1967 annual picnic of the Bradford County G. B. A. was held on August 8, at Leroydale Farms, Canton, Pa., owned and operated by John Brackman, with his two sons, Owen and Paul. The Brackman's milk about 75 cows, producing Golden Guernsey milk for Valley Farms Dairy, Williamsport.

Eighty people were present for the bountiful picnic dinner served in the barn hayloft. Columbia County Guernsey breeders were invited to the picnic, and a good number attended. Also, a number of Guernsey breeders from the Northeastern Pennsylvania District were in attendance. After dinner, Owen Brackman, president of the organization, introduced guests, including Orville Yoder, County Agent; Frank Harlocks, NEBA; Chris Wolff, Jr., President of the Columbia County G. B. A., and also a Director of NEBA.

John Blyholder reported news of the State Association. J. W. Charles, Horseheads, N.Y., field representative for the Dairymen's League Coop., and Floyd Koontz, Wysox, Pa., President of the Bradford County Dairymen's League Coop., made remarks regarding the milk market.

A judging contest of three classes was held, with Harold Yoder and John Blyholder as the official judges. C. F. Wolff, Jr., won the men's class, Barbara Yaple, the women's class, and John Brackman, Jr., won in the junior division.

Lancaster County, Pa., Field Day

By JOHN BLYHOLDER

THE Lancaster County G. B. A. picnic and field day was held on August 10 at the farm of Mr. and Mrs. C. Henry Breneman and Sons, Hessdale, Pennsylvania. The field day committee, with Herbert Myer, chairman; Melvin Stoltzfus, and Clarence Harnish, had everything running like clockwork, and started the day off with a judging contest. David J. Olig, Lancaster, representative of the McMillan Feed Mills, was the official judge and afternoon speaker. A fried chicken dinner was supplied by the Committee.

Mr. Olig, in his talk, emphasized that this is a changing world and changing times, and to succeed farmers have to keep records and use them. John Blyholder gave news of the State Association, and Raymond Witmer, a Director of The American Guernsey Cattle Club, made remarks on the National Association.

One of the projects of the Lancaster County G. B. A. is to donate a calf to the outstanding youth in the county. Names of donors are drawn from a hat. Melvin Stoltzfus was drawn first, followed by Robert Breneman and Raymond Witmer.

Prizes were donated by Agway, Atlantic Breeders, Morton Salt, Ross Rohrer, Graybill and Son, John Kreider, Wm. Walker for Curtiss, and the Farmers Supply, to be given to the winners in the judging contest. First and second place winners were as follows: Women, first, Mrs. J. Rohrer Witmer, who had the highest score of anyone, and second, Dorothy Denlinger; men, Elam Mull, first, and Rohrer Witmer, second; juniors, James Myers, first, and Sidney Breneman, second.

New England—New York Guernsey Judging Conference

By JOSEPH PENDERGAST

PARTICIPANTS in the New England —New York Guernsey Judging Conference at High Meadows Farm, La Fayette, N. Y., on July 17, had a fine group of classes to judge. Prior to leading out the first class of senior calves, Prof. Hilton Boynton, of the University of New Hampshire, Conference Leader, reviewed the Judging Procedures Manual. Many questions were raised following Prof. Boynton's remarks, which everyone felt added greatly to the over-all success of the half hour session.

Seven senior calves, six of which were daughters of High Meadows Conqueror, made up an excellent group of calves for the first class. Before making his final placings, Prof. Boynton called on the individual judges to analyze individual heifers in the class. This appeared to help set a pattern for the type judges to look for in the show ring. Heading this class was a very clean-cut heifer calf, a daughter of "Conqueror," which the majority of the judges had in first place. She was later made reserve junior champion, with the junior championship going to a big, strong, straight-topped, good-legged senior yearling that stood out in a class of seven large senior yearlings.

In the junior get of sire class, made up of two very uniform groups, Prof. Boynton, giving advantage to maturity and a little more power, selected the junior get by High Meadows Jolly Duke over the very dairy-like younger junior get by "Conqueror."

The two-year-old class was headed by two outstanding individuals, with first going to Dewan Farms Regal Folly, a McDonald Farms Royal Crown daughter. A close second was Western Glow Jolly Beverly, a daughter of High Meadows Jolly Lafayette. The balance of the class was made up of very dairy-like two-year-olds that did not possess quite the size and conformity of the first and second place animals.

The class for three- and four-year-olds had a strong top end. The first was Hullside Beauty BF Melody, recently fresh, with the second spot going to High Meadows Duke's

Zozi, a beautiful uddered four-year-old.

Ten cows were led out for the aged cow class, any one of which could do credit to any aged cow class. The majority of the judges were unanimous in their selection of Bayville Verity Jayette, that looked the part, standing at the head of the line. Prof. Boynton described her as one having great dairy qualities, depth of body and style, with a strong top and beautiful rump, standing on a great set of legs, with an udder which was hard to fault.

When it came time to select the senior and reserve senior champion from the first and second winners of the milking classes, all three judges who were called upon to place this class were in complete agreement with the official placings. Prof. Boynton then named Bayville Verity Jayette as grand champion, and the two-year-old, Dewan Farms Regal Folly, as reserve grand champion. The final class, produce of dam, had four nice produces, three of which were direct descendants of McDonald Farms R. L. Zora, that was purchased as a heifer by Suzanne Venier in the 1959 McDonald Farms Sale.

The aged cow class at the New York-New England Judging Conference held at High Meadows Farm, La Fayette, N. Y.

Eastern New York Guernsey Field Day

By Joseph Pendergast

The Eastern New York Guernsey Field Day on Sunday, July 30, was a delightful day for 150 Guernsey breeders and friends at Attebroc Farm, Millbrook, N. Y., owned by Mr. and Mrs. Roger H. Corbetta. Attebroc Farm, dressed in all its glory, was buzzing with activity. The youngsters who came immediately jumped into their swim suits and had a grand time in the large swimming pool located on the farm. The ladies relaxed at the beach house, while the men folk walked through the dairy barn to see many of the greats of our breed. Lynn Van Benschoten, Larry Rundel and Elmer Cougler had things in excellent shape for the day, and Mr. and Mrs. Corbetta greeted everyone on arrival.

By noontime all were ready to enjoy a picnic lunch under the large tent erected for the convenience of the visitors. From this vantage point, Joseph Pendergast introduced Mr. and Mrs. Corbetta who welcomed all to Attebroc Farm. He also introduced guests from the New England States as well as officers of the three district clubs who co-sponsored the event.

The afternoon program got under way when Attebroc Gay Promise, 20860—972—3yrs—DHIR—305—2x, a favorite member of the herd, was led before the group. Mr. Pendergast announced her class leading record. The feature event of the day was a type classification demonstration by Lawrence Colebank, official classifier of The American Guernsey Cattle Club, who selected an Excellent, Very Good, Desirable and Acceptable cow from the Attebroc herd to illustrate his points. Following this, another group of cows was led out for the Guernsey breeders to classify. This proved most interesting, and one could easily see that those who participated could quickly pick out an Excellent, Very Good, Desirable and Acceptable cow. It was truly a day of days, and one could easily tell everybody who came will long remember their visit to Attebroc Farm.

Pennsylvania State Judging School

By Wm. H. Juzi

The Annual Pennsylvania Guernsey Judging School, sponsored by the Pennsylvania G. B. A., was held at Hill Girt Farm, Chadds Ford, on August 9. About 40 men made their placings in each of eight classes, which were officially judged by Mert Sowerby, Manager of Woodacres, Princeton, New Jersey. Hill Girt Farm is owned by H. G. Haskell, Jr., and is one of the oldest breeding establishments in Pennsylvania. George Newlin is manager, assisted by herd manager, Harry Hamilton. The cattle were in fine shape, and everyone appreciated the hospitality, which included a free lunch furnished by Hill Girt Farm.

Miss Lily's Neptune daughters presently make up much of the younger part of the herd, and 15 daughters were in classes from junior yearlings through four-year-olds.

Sires of winners in each class were as follows: Heifer calf, Western Glow Darimost; senior calf, McDonald Farms Royal Crown; junior yearling and senior yearling, Miss Lily's Neptune; two-year-old, Hill Girt J. V. Gallant; three-year-old, Miss Lily's Neptune; four-year-old,

At the Eastern New York Guernsey Field Day: Front row, Mr. and Mrs. Roger Corbetta, hosts, and Dave Younger; back row, K. C. Sly, Lawrence Colebank and John Merryman.

Lawrence Colebank discussing Type Classification before a large gathering of Guernsey breeders and friends at the Eastern New York Guernsey Field Day at Attebroc Farm, Millbrook, N. Y.

Miss Lily's Neptune; five-year-old, Colby's Brandywine Magar. The five-year-old was judged grand champion and the first prize four-year-old reserve champion.

While the attendance was small, a number of people came from western and northwestern Pennsylvania. Professor Homer Cloninger, Larry Specht and S. B. Spencer were there representing Penn State Dairy Extension, and John Paulmier from Mulhocaway Farm was there with two of his men. Dr. Ellis Croshaw, from the Delaware Valley College, had invited four members from his judging team, but only one showed up.

Everyone was high in praise of the fine job Mert Sowerby did in placing the classes and giving reasons. Everyone had a chance to express his own opinion, but after Mert was through, very few found any points to argue about.

Northwest Wisconsin Parish Show

By Mrs. Neil R. Govin

A grand champion bull, junior champion female and grand champion female were selected from 60 entries during the Northwest Wisconsin Parish Show held on July 1 at the Dunn County Fairgrounds, Menomonie. Animals were entered by: Alfred Fischer, Cumberland; Imogene Snyder, Colfax; Jeffrey Boch, Spring Valley; N & M Farm, Neil Hoffman, Spring Valley; Sherburne Prairie Farm, Neil Govin, Menomonie; Rollandia Farm, Rolland Marschall, Amery; Level Green Farm, Harold Clausen, Bruce; Darlene Lone, Augusta; Fern Hill Farm, Joe Cramer, Menomonie; Elk Meadow Farm, Stallman Brothers, Elk Mound, and Happy Hollow Farm, George Peterson, Wilson.

Selected as grand champion cow was Sherburne Prairie H. Sheila, a three-year-old shown by Cindy Govin, of Sherburne Prairie Farm. She was awarded the Tri-State Championship Trophy. The Mid-West Breeders Trophy for junior champion female went to Duron Bergeson, Colfax, for his senior yearling, Royal Nance Beauty.

Stallman Brothers' Elk Meadow Wilda's Valiant was named the grand champion bull. The American Breeders Trophy for the highest record animal shown was won by Sanfadair Lucky Rose, owned by George Peterson, Happy Hollow Farm. Mr. Peterson was also awarded the Curtiss Candy Company Trophy for best uddered female with his first place four-year-old, Happy Hollow Sadie.

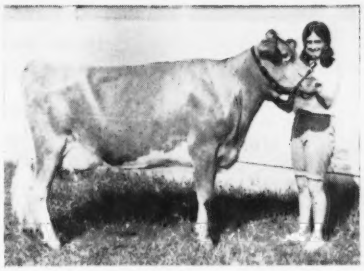

Sherburne Prairie H. Sheila, grand champion female at the Northwest Wisconsin Parish Show, owned by Neil Govin, Sherburne Prairie Farm, Menomonie. Cindy Govin at the halter.

The show also featured a "Futurity," with junior colors shown by pre-4-H children. Placings in this class were: Kevin Snyder, first; Joan Cramer, second, and Jody Snyder, third.

The show was sponsored by the Dunn-St. Croix Counties Guernsey Breeders Association. Neil Govin was show chairman, and Terry Howard, of the University of Wisconsin, was judge. Assisting at the show was George Chambers, national fieldman. Ribbons were awarded by Miss Adonis Seiser, Red Cedar Dairy Queen.

Following is a list of awards:

Grand Champion Bull

Elk Meadow Wilda's Valiant, Elk Meadow Farm, Elk Mound.

Grand Champion Female

Sherburne Prairie H. Sheila, Sherburne Prairie Farm, Menomonie.

Junior Champion Female

Royal Nance Beauty, Duron Bergeson, Colfax.

Bull Calf, Under 1 Year

1, Entry, Sherburne Prairie Farm.

Yearling Bull

1, Elk Meadow Wilda's Valiant, Elk Meadow Farm; 2, Entry, Sherburne Prairie Farm.

Heifer Calf

1, Entry, Darlene Lone, Augusta; 2, Entry, Sherburne Prairie Farm; 3, Entry, Diane Bergeson, Colfax.

Junior Yearling Female

1, Entry, Fern Hill Farm, Menomonie; 2, Entry, Alfred Fischer, Cumberland; 3, Entry, Sherburne Prairie Farm.

Senior Yearling Female

1, Royal Nance Beauty, Duron Bergeson; 2, Entry, Sherburne Prairie Farm; 3, Entry, Level Green Farm, Bruce.

Cow, 2 Years and Under 3

1, Entry, Sherburne Prairie Farm; 2, Entry, Sherburne Prairie Farm; 3, Entry, Happy Hollow Farm, Wilson.

Cow, 3 Years and Under 4

1, Sherburne Prairie H. Sheila, Sherburne Prairie Farm; 2, Entry, Sherburne Prairie Farm; 3, Entry, Rollandia Farm, Amery.

Cow, 4 Years and Under 5

1, Happy Hollow Sadie, Happy Hollow Farm; 2, Entry, Level Green Farm.

Aged Cow

1, Entry, Happy Hollow Farm; 2, Entry, Happy Hollow Farm; 3, Entry, Happy Hollow Farm.

Chautauqua County, New York, Fair Guernsey Show

By Joseph Pendergast

For the past three or four years, the Guernsey Show at the Chautauqua County Fair, held at Dunkirk, N. Y., has lacked for numbers. This year, Edgar Gross, Sinclairville, and other interested members of the Western New York Guernsey Cattle Club went to work. The Fair Association carried two half page advertisements in the New York State News inviting Guernsey breeders to exhibit at the 1967 Fair. This, along with personal contacts and telephone calls, paid off on July 25. Wes Engst, Frogmore Farm, judged the show, and was impressed with the number and quality of animals breeders led before him.

NEW RESERVED PREFIXES

The herd prefixes listed below have recently been reserved for the exclusive use of the owner in naming his registered Guernseys.

PREFIX	RESERVED FOR
Bonny Downs	John Walter Davison, Kirksville, Missouri
Bordair	The Borden Company, Southeastern Division, Tampa, Florida
Golden Circle	Lloyd Polzin, Cadott, Wisconsin
Kenn Edy	Kenneth Solberg, Westby, Wisconsin
Kermae	Kermit Kahler, Pitman, Pennsylvania
Lucky	Allen N. Hommerding, Saint Cloud, Minnesota
M & R Acres	Milford R. Olson, Bucklin, Missouri
Marvon	Vaughn B. Silva, Yerington, Nevada
Mida Rich	James Richard Easterday, Rochester, Indiana
Milliken Peak	James C. Brown, Napa, California
Oakland Manor	Mrs. Charles F. Smith, Jr., Union Bridge, Maryland
Walnut Manor	Dale Kirkland, Kalamazoo, Michigan

A herd prefix will be reserved upon request, providing the name has not been previously used by another breeder. Write the Herd Register Division and they will check and advise you if the prefix can be reserved.

Unless you reserve a prefix, you have no assurance it will not be used by someone else.

While the bull classes were light in numbers, the grand champion bull, owned by Edgar Gross, and the reserve champion, owned by Frost Brothers, were a credit to the breed. Frost Brothers' good senior calf, McDonald Farms Duke's Josepha, a daughter of McDonald Farms B Grand Duke, purchased in the 1967 Finger Lakes Club Calf Sale, not only won her class but was named junior champion of the show. Reserve junior champion was the first prize senior yearling, owned by Clifford McMillan. The Rogers Farm string included a number of daughters of Rogers Farm Pericles, All-American two-year-old in 1962, sire of both winners in the junior and senior get of sire classes. Rogers Farm had the first two-year-old, three-year-old, four-year-old, and dry cow. The aged cow class, one of the strong classes of the show, was headed by a real top producing aged cow owned by Edgar Gross. It was a nice group that came out before Judge Engst for the senior championship. Mr. Engst finally went to Rogers Farm's first place dry cow for his senior and grand champion, and the reserve spot went to Edgar Gross' first place aged cow. Rogers Farm had the first three females in the produce of dam class, with Edgar Gross taking the blue in the dam and daughter class.

Mr. Engst did a fine job of judging the show, and the Guernsey breeders who exhibited are to be congratulated.

Boone County, Ind., Show

By Robert E. Jones

The eighth in the series of Boone County Shows was held on July 28 at the Boone County 4-H Fairgrounds, Lebanon. Prof. Jack Albright, Purdue University, served as official judge. A total of 56 head were exhibited.

The bull show was light, but the first place yearling bull, Villa Crest P. Leader, was named grand champion for Charles Craig and Family, Jonesboro. The reserve champion bull was Valley Set Steadfast Astronot, shown by Harold Williams and Son, Veedersburg. A total of 36 head were in contention for the junior female championship. After the dust had settled, Leafy Lane Hi Orbit, owned by Dr. and Mrs. R. A. Craig and Robert Skaggs, Kokomo, was named junior champion female. Although there was no reserve, Judge Albright stated that the first place junior calf, Big Springs R. N. Starlet, shown by Don Artman, Sheridan, would be his choice for reserve.

Herds Classified in Ohio

May 15—30, 1967

(Ronald D. Eberhard's Territory)

Owner	EX	VG	D	A	F	P	Total
Adkins, Charles P. Saint Henry	0	7	6	5	1	0	19
Ayars, John H. Mechanicsburg	3	23	15	3	0	0	44
Beach, H. H., and Sommers, R. D. London	0	34	3	0	0	0	37
Beiler, Paul and Edward Bellevue	0	25	4	0	0	0	29
Beldon, Paul Van Wert	2	13	2	0	0	0	17
Bingham, Leland C. Kent	1	0	0	0	0	0	1
Black, Roger A. Mansfield	3	20	1	3	0	0	27
Bouton and Sons, M. C. Mt. Vernon	4	28	13	2	0	0	47
Briggs, Gordon B. Gambier	0	13	7	2	0	0	22
Brown, J. E. Wellston	0	5	5	0	0	0	10
Bruening and Family, Arthur Yorkshore	0	5	9	7	2	0	23
Buening, Joseph Fort Loramie	0	5	5	0	0	0	10
Cedar Brook Farms, Inc. Bellville	0	28	34	22	4	0	88
Colopy and Sons, G. S. Danville	1	26	6	1	3	0	37
Copeland, Edwin Hanoverton	0	0	4	5	2	0	11
Derr and Family, Joseph Carey	0	9	11	3	0	0	23
Dicke and Sons, Wilton E. New Bremen	0	2	5	4	0	0	11
Dillon, Charlotte Bellevue	0	9	5	4	0	0	18
Dues, August G. St. Henry	0	0	8	5	2	1	16
Dues, Norbert Coldwater	0	1	5	4	0	0	10
Eberhard and Son, Walter A. Grove City	3	24	8	0	0	0	35
Farnham and Sons, Ronald Edgerton	0	21	8	2	0	0	31
Fetter and Son, Russel M. Big Prairie	1	9	3	0	0	0	13
Fisher and Sons, Arthur London	0	19	14	4	0	0	37
Fortkamp, Carl Coldwater	2	21	10	2	1	0	36
Franchester Farms, Inc. West Salem	7	84	37	5	0	0	133
Guinther, Warren Nevada	0	9	5	0	0	0	14
Hansen, Arthur Bellevue	2	21	10	1	0	0	34
Harville, Arthur Rootstown	0	15	19	5	0	0	39
Hawkins and Family, Dwain New Watertown	1	13	9	2	1	0	26
Heifner, Gail E., and Richards, James Sullivan	1	24	24	2	0	0	51
High, Robert E. Mendon	0	7	12	1	0	0	20
Hoenie and Sons, Williams Celina	0	5	4	1	1	0	11
Hoyer, R. W., and Price, P. L. Lakeville	0	13	12	2	1	0	28
Huston, C. R. Medina	0	23	21	11	0	0	55
Kline, Vernon D. Shreve	0	6	8	2	0	0	16
Kuck, E. R. New Knoxville	0	5	6	0	1	0	12
Kuns and Sons, H. T. Castalia	1	22	13	3	0	0	39
Laymon, Luther Gambier	0	16	11	2	1	0	30

(Please turn to next page)

Livingston, Floyd E. Union City	1	16	22	10	1	0	50
Low and Family, Dwight W. Marysville	0	14	18	5	0	0	37
Martin, Homer Orrville	0	11	9	3	0	0	23
Ober, Lloyd E. Newbury	2	26	4	0	0	0	32
Ohio State University Columbus	0	9	7	2	0	0	18
Outland, Glenn O. Huntsville	1	6	8	3	1	0	19
Overmyer, Lowell D. Greenville	0	2	5	2	0	0	9
Patton, William A. New London	1	17	5	1	0	0	24
Phillips and Sons, C. C. Mt. Vernon	0	16	8	1	0	0	25
Renner, Kenneth Dalton	2	22	20	2	0	1	47
Rhodes, Richard and Jenny Salem	0	13	6	3	1	0	23
Riegel, Paul F. Amanda	0	4	6	5	1	0	16
Rinehart, E. Jay Galion	0	19	6	2	1	0	28
Roush, Edson Racine	1	10	9	0	0	0	20
Schroeder, Lawrence H. New Knoxville	0	4	7	5	2	0	18
Settlage and Family, Lester St. Marys	0	7	11	6	1	0	25
Sexton, Sallie J. Granville	3	31	8	3	0	0	45
Sigrist and Sons, Eldon E. West Salem	0	3	17	12	0	0	32
Steiner, Levi A. Apple Creek	0	4	4	4	2	0	14
Stocksdale, Herman Union City	2	27	20	1	0	0	50
Tedrow and Sons, Wave Delta	0	14	16	7	0	0	37
Wachtel and Family, Floyd Big Prairie	1	22	10	0	1	0	34
Wehr, Wade N. North Lima	1	13	6	1	0	0	21
Widman, Norman J. Fremont	0	8	10	5	0	0	23
Widman, Richard E. Fremont	0	20	4	1	0	0	25
Workman, Robert and Barry Danville	0	14	13	3	1	0	31
Ziegler and Sons, H. J. Clyde	0	22	11	10	1	0	44
Zumfelde, Henry Wauseon	0	3	2	0	0	0	5
	47	987	654	212	33	2	1935

"Starlet" was a popular pick of the ringside.

It was the two-year-old class that produced the senior and grand champion of the 1967 Show. She was Mid Acres C. B. Mary, shown by David and Shirley Paris, Franklin. Reserve grand champion honors went to Samuel Hershman and Family, Kirklin, on the first prize aged cow, Hershman's Brenda.

Following is a list of first place winners: Bull calf, Dr. and Mrs. R. A. Craig and Robert Skaggs, Kokomo; yearling bull, Charles Craig and Family, Jonesboro; junior heifer calf, Don Artman, Sheridan; late senior calf, Harold Williams and Son, Veedersburg; senior calf, Dr. Craig and Bob Skaggs; junior yearling heifer, Dr. Craig and Bob Skaggs; senior yearling heifer, Dr. Craig and Bob Skaggs; two-year-old cow, Dave Paris, Franklin; three- to five-year-old cow, Dr. Craig and Bob Skaggs; aged cow, Samuel Hershman and Family, Kirklin; best udder, David Paris; produce of dam, Samuel Hershman and Family.

Indiana District 7 Guernsey Show

By Robert E. Jones

The District 7 Indiana Guernsey Show was held in conjunction with the Marshall Dairy Day, Marshall, Ind., on July 15. Official judge for the day was Robert Wiley, Lebanon, Indiana.

There are no bulls in this show. The junior champion female was the first place junior yearling heifer, Fruits A. Judy, shown by Donald Fruits and Family, Russellville. The Fruits' were also awarded the trophy by the Indiana G. B. A. for the best junior animal bred by exhibitor. Senior and grand champion honors were awarded to the first prize cow, three years old and over, Clearcreek H. Dame, shown by Leroy Ziener, Philmore. The best senior animal trophy awarded by the Indiana G. B. A. was awarded to the grand champion cow.

Following is a list of first place winners: Junior heifer calf, Donald Fruits and Family, Russellville; senior heifer calf, Leroy Ziener, Philmore; junior yearling heifer, Donald Fruits and Family; senior yearling heifer, Charles Taylor and Family, Rosedale; two-year-old cow, Charles Taylor and Family, and three-year-old cow and over, Leroy Ziener.

Prof. Reid Receives Highest Honor In Animal Science Field

Prof. J. T. Reid, animal nutritionist at the New York State College of Agriculture, Cornell University, Ithaca, N. Y., received the highest award given in animal science at the annual meeting of the American Society of Animal Science on August 1 at the University of Nevada. The Morrison Award was presented to Prof. Reid in recognition of "his research contributions to the fundamental knowledge of animal biology, particularly in the field of animal nutrition." This Award, consisting of $2,000 and an engraved watch, was endowed by the late Prof. Frank Morrison of Cornell University and his wife, Elsie B. Morrison. It recognizes a member of the American Society of Animal Science who has done outstanding research of direct importance to livestock production during the last 10 years.

The citation referred to his research concerning the energy metabolism of the total animal, evaluation of the nutrition qualities of forage plants, quantitative nature of the body composition of several species, and the determination and clarification of the nutritional requirements of various animals.

Other areas of his research include studies of the blood of cattle, the influence of the level of nutrition on the productive and reproductive performance and on longevity of cattle, and mineral metabolism in cattle. According to the citation, "Probably no active research worker in animal nutrition has had more of his proposed methods and principles adopted as research tools."

Prof. Reid has been on the Cornell faculty since 1948, and is now head of the animal nutrition division in the Animal Science Department.

Herd Ranking . .

(*Continued from page 440*)

day mature equivalent records that shows their variation from herdmates.

2, The estimated producing ability of the cows. The more records available, the more reliable is the estimated producing ability.

3, An opportunity to appraise the change that is taking place because of the culling process. This is indicated by the selection differential.

4, An opportunity to compare production records of daughters of different bulls on a mature equivalent basis.

5, Since the relative rating of the cows on the basis of their estimated producing ability also indicates their approximate relative value with respect to genetic transmitting ability, keeping the cows with the highest estimated producing ability will improve the genetic basis of the herd.

Van Lokerens . . .

(*Continued from page 441*)

County Fair and the Upper Peninsular State Fair at Escanaba for a number of years.

This little report of the Van Lokerens probably doesn't seem too much different than most calls a fieldman makes; it is and again it isn't, as Emil and Mrs. Van Lokeren are in the area of 75 years young. They care for and do the farm work on their 80 acres and for the 45 head of registered Guernseys. At this time Emil is getting ready to put a new bulk milk tank in his milkhouse. These people were so happy that I called on them.

The moral of this story, as far as I am concerned, is "Dedication to the Guernsey Cow." The Van Lokerens have made a good living from their Guernseys, kept the registrations up to date, maintained excellent barn records, have always been on a testing program, have driven long distances to exhibit their fine cattle, and subscribe to and read the Guernsey Breeders' Journal from cover to cover, every issue. This has been Mr. and Mrs. Van Lokeren's whole life.

Herds Classified in Colorado, New Mexico and Utah

June 5 - 13, 1967

(A. Wendell Fuhriman's Territory)

Owner	EX	VG	D	A	F	P	Total
Baugh, Fred B. Logan, Utah	0	1	3	1	0	0	5
Colorado State University Fort Collins, Colo.	0	1	3	1	0	0	5
Daines, C. J. & Dwyth Logan, Utah	1	0	0	0	0	0	1
Forsyth, Dean C. Longmont, Colo.	0	8	5	2	0	0	15
Handley, Ralph C. Albuquerque, N. Mex.	1	26	30	6	0	0	63
Kaufman, Mr. & Mrs. W. La Salle, Colo.	1	20	17	6	0	0	44
Price-Black Farms, Inc. Arrey, N. Mex.	3	167	512	230	32	0	944
Thatcher, George W. Albuquerque, N. Mex.	0	18	34	18	1	0	71
Thayer, Joseph H. Broomfield, Colo.	0	4	9	3	0	0	16
Wasmer, C. L. Albuquerque, N. Mex.	2	19	32	7	0	0	60
	8	264	645	274	33	0	1224

Special Classification In New Jersey

July 3, 1967

(Louis Gruninger's Territory)

Owner	EX	VG	D	A	F	P	Total
Hobler, Atherton W., Princeton	3	20	11	1	0	0	35
Wescott, L. B., Rosemont	5	55	20	3	1	0	84
	8	75	31	4	1	0	119

Special Classification In Maryland

July 4, 1967

(R. A. McLaughlin's Territory)

Miles, C. W. & E. A., Queenstown	5	31	6	0	0	0	42

Green Fields Dispersal . . .

(*Continued from page 447*)

Bobby K. Sturgis, Rock Hill, S. C.
- Green Fields B.Natalie 700
- Green Fields B Romance 430
- Green Fields B Surprise 375

Carroll L. Ward, Jr., Astatula, Fla.
- Green Fields K.Quince 625
- Green Fields V Rosemary 385
- Green Fields V Rosy 385
- Green Fields K Rapture 425
- Green Fields R.P.Sabine 350

Robert S. Warriner, Springfield, Pa.
- Green Fields B Ruby 600
- Green Fields B Sharon 625
- Green Fields B Queen 1,150
- Green Fields B Ripple 550

Rainey—Rucker

Miss Mary Jane Rucker, daughter of Mr. and Mrs. Booker Hall Rucker, Joplin, Mo., became the bride of Dr. Gerald Lee Rainey, son of Mr. and Mrs. Laurence Rainey, Highway 40 West, Columbia, Mo. 65201, on August 5. The couple will reside in Snohomish, Wash., where Dr. Rainey is associated with the Pilchuck Veterinary Clinic. Mrs. Rainey will teach in the Snohomish Public Schools.

New Members

The following Guernsey breeders have been accepted as members of The American Guernsey Cattle Club:

California: Dr. Phil Nyberg, 480 Palmer Blvd., Fortuna, recommended by Donald Giacomini.

Wisconsin: Edgar J. Boeing, Richland Center, recommended by Uriel Dosch and Sons; James D. Costello, Route 1, Malone, recommended by Howard B. Sattler.

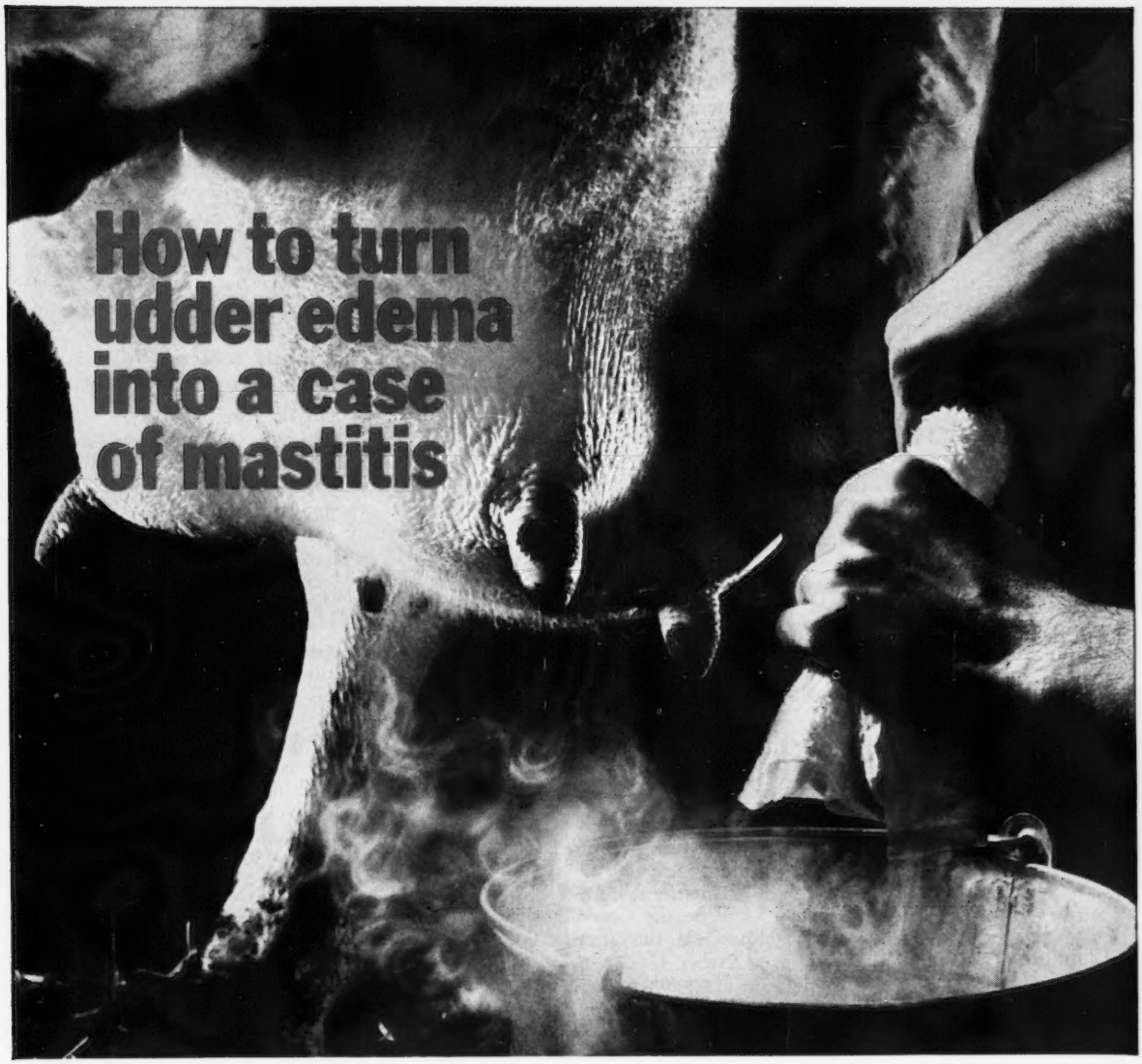

At calving time, excess body fluid tends to build up in the udder and causes it to swell. This common condition—called parturient udder edema—makes milking difficult and often cuts milk production. Swollen udder may also signal mastitis and, if neglected, may eventually lead to permanent damage, such as breakdown of udder attachments and teat injury.

By ignoring udder edema—or by using ineffective home treatments (see illustration above)—your chance of injuring the udder or having a case of mastitis on your hands becomes greater.

What to do and why

Home remedies often don't work; they delay effective treatment and can make it harder to resolve the problem.

Always call a veterinarian promptly to examine and treat a swollen udder.

Should the problem be udder edema associated with calving, the product he'll probably use is the well-known BLUE BOLUS made by Merck & Co., Inc.

The BLUE BOLUS relieves this kind of swollen udder by helping to eliminate the buildup of fluid that causes it. In a few days after treatment, the udder is down to normal size or much reduced. The cost? Less than the price of a hundredweight of milk.

Learn more about this common, costly problem. Send for the free booklet, "Udder Edema—How it costs you money. How your veterinarian can help." Meantime, if you spot udder edema, call your veterinarian right away.

Animal Health Products, Merck Chemical Division, Rahway, N. J.

WARNING – Milk taken from dairy animals during treatment and for 72 hours (6 milkings) after the latest treatment must not be used for food.

Fill out this coupon and mail today

Animal Health Products, Dept. 7915
Merck Chemical Division
Rahway, New Jersey 07065

Please send me the free booklet, "Udder Edema—How it costs you money. How your veterinarian can help."

Name_____

Address_____

City_____ State____ Zip____

The Blue Bolus is made by Merck

MERCK

IF YOUR COWS COULD CHOOSE?

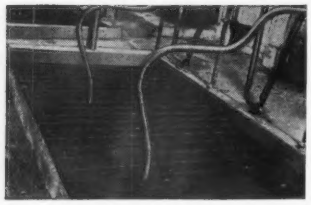

THEY'D CHOOSE THESE WIDER CHANNELED, FULL 5/8" DEEP, AMERICAN-MADE

NASCO COW MATS

New comfort design . . . No deep grooves or sharp edges to irritate hocks and udders . . . Drain faster, clean easier, last longer. Pay for themselves FAST by cutting bedding costs $10 or more annually per cow (See Hoard's Dairyman, Sept. 25, 1963). 10-year Written Guarantee.

Write for details

NASCO FORT ATKINSON WISCONSIN

TRANSCRIPT PRINTING COMPANY

for all your printed needs, including that Outstanding Guernsey Stationery. Write or call us for specimens and prices at

43 GROVE STREET
PETERBOROUGH, N. H. 03458
603 — 924 - 3333

NATIONAL GUERNSEY SHOW NOTES

JUST a reminder of some of the things to think about for the 1967 National Show. Remember, that there can be late entries in the National Two-Year-Old Futurity. A late entry can be made on an animal exhibited in a State Two-Year-Old Futurity with a $100 entry fee up to 10 days prior to the show. This should be sent directly to The American Guernsey Cattle Club as soon as possible.

There is dormitory-style housing available at the show for $2.00 per night in the Youth Center. The Youth Center is only about a block from the cattle barn, so it is quite handy. Bedding is furnished for a $2.00 fee. Advanced registrations are not required, and there will be chaperones on duty in the girls' dorm.

Another worth-while note, given on page 8 in the Premium List, states that each owner of a truck with three or more axles, or tractor with two or more axles, which is to be operated or driven upon public highway in the State of Ohio is required by law to obtain a highway use permit for such vehicles. These can be obtained by writing to the Department of Taxation, 68 East Gay Street, Columbus, Ohio 43215. A $2.00 fee is required for a new permit.

Another feature of this year's show will be the Green Meadow Sale, to be held the afternoon of Tuesday, October 17.

Remember the show dates — October 18 at 1:00 p.m. and October 19 starting at 8:00 a.m.

Calendar . . .

(*Continued from page 432*)

Nov. 10-18. Royal Agricultural Winter Fair, Toronto, Ontario, Canada. Guernseys will be judged on Nov. 14 by Allister McArthur.

Nov. 17-26. International Live Stock Exposition, Chicago, Ill. Guernseys will be judged on Nov. 22 by M. G. Schwartz.

JANUARY

Jan. 15-19, 1968. Pennsylvania Farm Show, Harrisburg, Pa. Guernseys will be judged on Jan. 15 by Jack Ball (open & jr.).

Jan. 26-Feb. 4, 1968. Southwestern Exposition and Fat Stock Show, Fort Worth, Texas. Guernseys will be judged on Feb. 1.

FEBRUARY

Feb. 6-17, 1968. Florida State Fair, Tampa, Fla. Guernseys will be judged on Feb. 15 (open) and Feb. 13 (jr.) by G. M. Cairns.

Feb. 9-18, 1968. San Antonio Livestock Exposition, San Antonio, Texas. Guernseys will be judged on Feb. 14 (open) and Feb. 16 (jr.).

Birkhold Select Sires, Inc., Sales Manager

HAROLD BIRKHOLD, of Ansonia (Darke County), Ohio, has been named Sales Manager for Select Sires, Inc., Columbus, Ohio. In this position he will be responsible for all national and international sales programs, other than in the four areas serviced by the Select Sires member organizations. Select Sires, Inc., is a production and sales organization owned by Central Ohio Breeding Association, Northern Illinois Breeding Cooperative, Kentucky Artificial Breeding Association, and Southern Illinois Breeding Association.

Mr. Birkhold received his Bachelor of Science degree in Animal Science from the Ohio State University in 1958. He began his A.I. work with COBA in 1958 as a relief technician, and later became an Ashtabula County sales-technician. In 1960 he was promoted to Field Supervisor in Northeast Ohio and then to District Manager in Western Ohio.

Harold Birkhold.

PRIVATE TREATY
THE MARKET LETTER DISPERSAL SALES

Call or Write:

BUZZ GAREY

100 WALNUT LANE, MORRISVILLE, BUCKS COUNTY, PA. 19067
(215) 295-6664

Subscribe to the Journal
1 Year - - - $3.00

HILDIEMAID FLASH'S FAME B

. . . From Paul Beldon's Great Cow Family

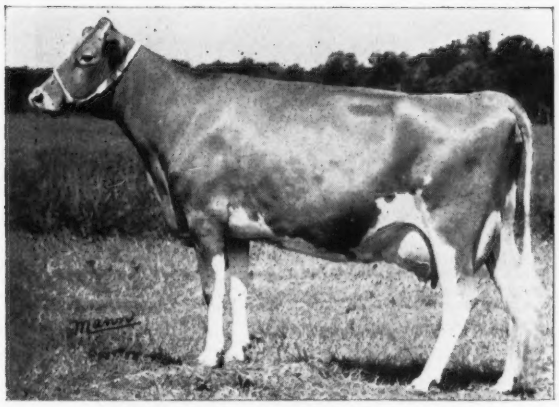

Hildiemaid Fame's Virtue B

★ Classified Excellent Twice

★ A Class Leader As a Jr 3

1st in Fat, 4th in Milk when made
DHIR 305 2x 17,620M 902F

Her Dam:

Hildiemaid Pre Honora B., G.S.
5-0 365C 2x 17,752M 759F

Her Sire:

Henslee Farms V. Fame
A.I. Gold Star Sire

. . . Is A Flash-Fame Cross

Hildiemaid Flash's Fame B

He is pictured at 1 yr-9 mos.

His Sire:

Fritzlyn Jeanette's Flash
Gold Star Sire
405 A.I. daus. avg. 10,623—527
434 class. daus. avg. 84.6%

. . . HE IS AVAILABLE NOW!

SELECT SIRES INC.

Contact: in **ILLINOIS** — NIBCO, Hampshire, Ill. or SIBA, Breese, Ill., **KENTUCKY**—KABA, 1930 Herr Lane, Louisville, Ky., **OHIO**—COBA, 1224 Alton-Darby Rd., Columbus, Ohio, **TEXAS** and **SOUTHWEST**—COBA, 1716 Forest Ave., Tyler, Texas, **CALIFORNIA**—Genetics Inc., Hughson, Calif., **COLORADO** — CSU, Fort Collins, Colo., **MISSISSIPPI** — TABS, Tupelo, Miss., **FOREIGN** — AGRIPAN, Guilford, Conn. **ALL OTHER AREAS**—SELECT SIRES, INC., 1224 Alton-Darby Rd., Cols., O. 43228

SECOND YELLOW CREEK FARMS GUERNSEY SALE, AT THE FARM

Goshen, Indiana — Friday — October 13, 1967

Lot 7

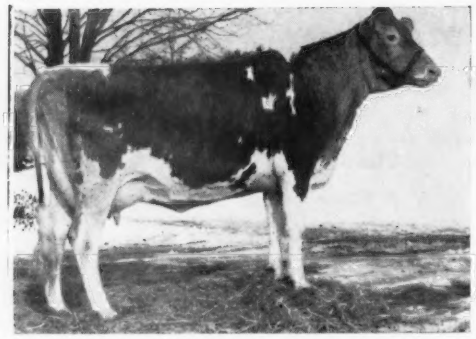

YELLOW CREEK QUEEN SATIN (VG '66)
Born October 25, 1964. On test with 9600—519—Jr2DHIR—2x, in 286 days. Sire: **Yellow Creek Bft. Gypsy King.** Dam: **Yellow Creek Bft. Sherry** (VG twice), 9950—562—Sr2DHIR—305—2x. Due December 23, 1967 to **Yellow Creek Top Spot.**

Lot 11

U. CREEK K FANCY (VG '65 '66)
Born August 1, 1962. 8460—453—Jr3DHIR—252—2x, on retest with 10630—590—Jr4DHIR—2x in 218 days. Sire: **Yellow Creek Bft. Gypsy King.** Dam: **U. Creek D. Milkmaid.** Due December 9, 1967 to **Mulhocaway Butterfat King Hal.**

Lot 13

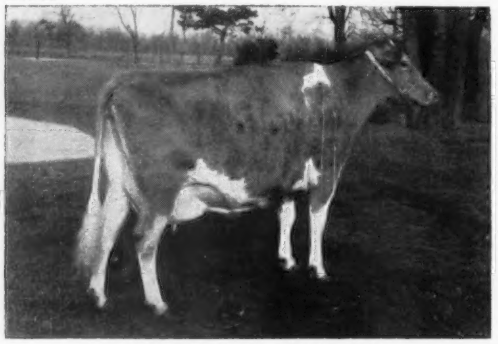

U. CREEK V. C. DAIRIGOLD
Born March 4, 1961. 12610—619—Jr2DHIR—305—2x. 20470—1033—Jr3DHIA—335—2x, 14510—735—5DHIA—365—2x. Her daughter (Lot 14), by **Yellow Creek C. General** is also in the sale. Due to calve just before the sale. Sire: **Yellow Creek S. Butterfat Valet.** Dam: **U. Creek B.K. Charlotte** (VG 4 times), 12547—597—Sr4—305—2x.

Lot 20

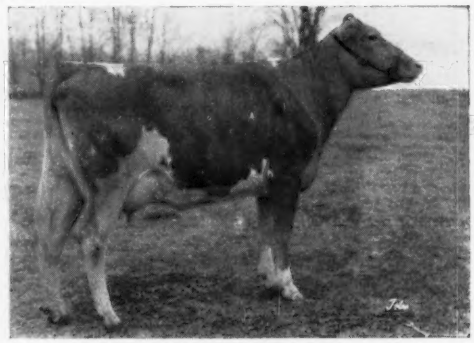

FEURA FOR MONITA (VG '67)
Born November 23, 1962. 10110—526—Sr2DHIR—305—2x. Will be fresh and selling open. Sire: **Yellow Creek S. Fortune.** Dam: **Feura Mo Memoir** (VG 3 times), 8780—435—Jr3DHIR—305—2x, 9790—452—Sr4DHIR—301—2x. A "Mo" daughter.

Lot 47

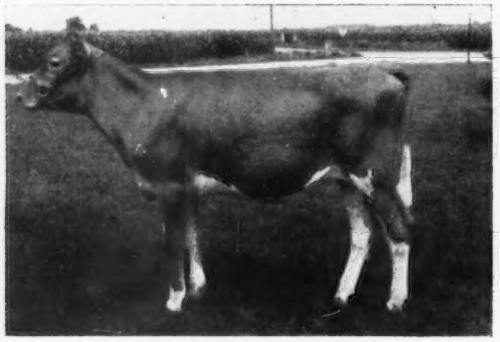

FORESQUIRE MARIETTA
Born January 1, 1967. Sire: **Lockshore K. Foresquire.** Dam: **Lockshore L.V. Mary Lou** (VG '64 '66), 9520—456—Jr2DHIR—305—2x, 9980—510—Jr3DHIR—284—2x, 12020—616—Jr4DHIR—305—2x.
The Foresquire daughters are outstanding for udders, upstandingness, dairy character, good feet and legs. He is out of a daughter of Yellow Creek Jewel Supreme (GOLD STAR and AI GOLD STAR SIRE).

Dam of Lot 5

OWEN'S PLACE C. PRELL (E 7 times)
6 records include 20110—940—6DHIR—305—2x. Selling: **YELLOW CREEK HANDY POLLY** (VG '66). Born December 14, 1962. 12820—658—Jr2DHIR—365—2x, on retest with 9280—455—Jr3DHIR—2x in 249 days. Will be fresh and selling open. She by **Yellow Creek I. Handy Man,** a Jewel Supreme son out of **Lovely Vera.**

For Catalogues Write

YELLOW CREEK FARMS

Oscar R. Weaver & Sons
Owners

R. 3, Goshen, Indiana 46526
Tel. Wak. 862 - 2728 (219)

Rodney Weaver
Herdsman

SECOND YELLOW CREEK FARMS GUERNSEY SALE, AT THE FARM

Goshen, Indiana — Friday — October 13, 1967

THESE TOP FEMALES HAVE DAUGHTERS IN THE SALE

Dam of Lot 10

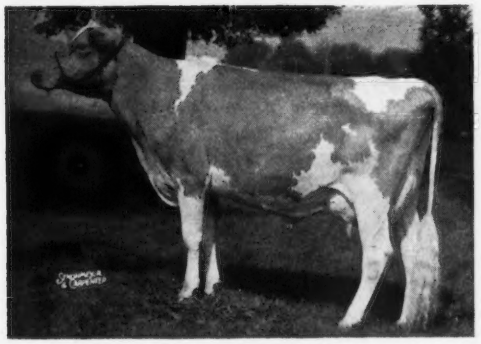

KAMPLAND'S J.S. FAITH (VG 4 times)
*15470—*840—Sr2HIR—365—2x, 14426—805—Jr4HIR—365—2x, 14130—751—5DHIR—305—2x, 19540—1048—6DHIR—365—2x.
Selling: **YELLOW CREEK JOLLY FAITH.** Born March 5, 1967. A daughter of **Yellow Creek Mr. Jupiter.**

PHILLIPS BUTTERFAT DELUXE (Lot 45)
Born August 23, 1964. Will be fresh and selling open. 12030—423—DHIA—326—2x. Sire: **Yellow Creek Bft. Don Lee.**

Her Sire's Dam

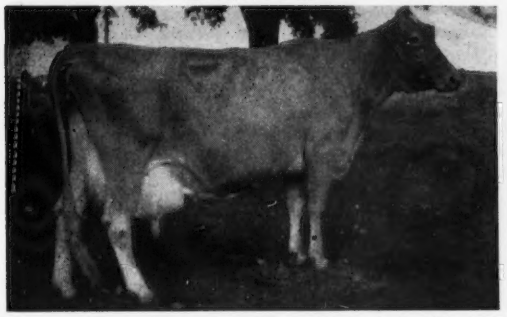

Yellow Creek Butterfat Barbea (VG 4 times), 14181—779—5HIR—365—2x, 14249—770—7HIR—365—2x. 4 summarized sons, 3 tested daughters, all VG. Sire: **Mulhocaway Rosenkavalier.** Dam: **Yellow Creek King's Bea** (VG), GOLD STAR DAM. 14075—*812—5 yrs—305C—2x. 3 daughters, all VG, 2 were Class Leaders, 4 summarized sons, 3 are GOLD STAR.

Dam of Lot 54

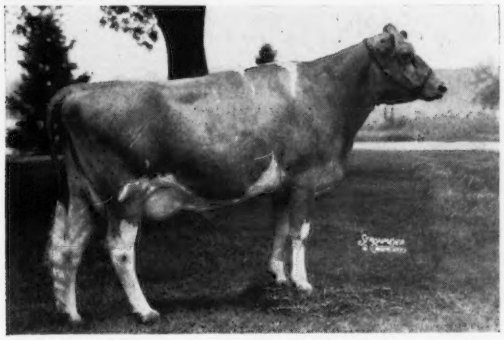

GLENWOOD GYPSY QUEEN (VG '64 '65), 11940—657—Sr2DHIR—305—2x, 10160—543—Sr4DHIR—305—2x.
Selling: **YELLOW CREEK SWEET QUICKY.** Born October 8, 1965. Due about sale time to **Yellow Creek Pre William.** She is by **Yellow Creek C. Successor.**

Dam of Lot 16

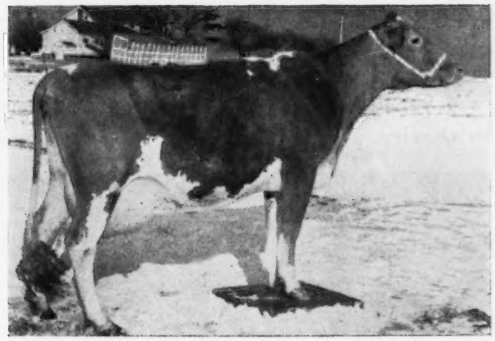

EL MOORE FARM MURIEL'S ANGIE, *17360—*734—Jr2DHIR 305—2x, 11890—502—Jr3DHIR—305—2x, 19330—754—Jr4DHIA—329—2x. Selling: **EL MOORE FARM F. FANCY,** Born January 12, 1965. Will be fresh and selling open. A daughter of **Yellow Creek S. Fortune.**

Dam of Lot 52

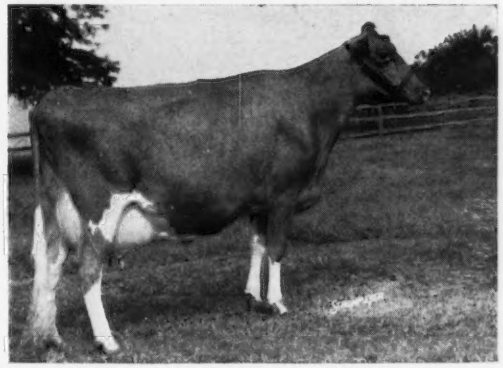

MULHOCAWAY LOVELY NURSEMAID (VG 4 times — E '67). 4 records including 12630—611—Sr4DHIR—305—2x.
Selling: **MULHOCAWAY GYPSY MAID.** Born June 23, 1965. Freshened in August and is selling open. A daughter of **Yellow Creek Bft. Gypsy King.**

Lot 37

Picture not available as we go to press. Look for this headliner at the sale. CROWN STONE will picture her in their October 7, 1967 advertisement.

CROWN STONE HANDY PEARL (VG '66 — 89%). Consigned by Seth K. Schnebly, R. 1, Clear Spring, Md. Born March 13, 1963. Calved 7/20/65; 8/15/66. Due Oct. 18 to Lyrene May Rose Prince. 8930—451—Jr2DHIR—305—2x, 12452—660—Jr3DHIR—365—2x (pending). 1st 2-year-old, Hagerstown, Howard and Montgomery Co. Fairs, 1965. Gr. Ch., Hagerstown and Montgomery. 1st 3-year-old, Gr. Ch., Hagerstown, Howard and Frederick Co. Fairs, 1966. 1st 4-year-old, Western Md. Field Day and Hagerstown, 1967. Member of the 2nd Produce, Md. and Pa. All-American Show, 1966. She is by Yellow Creek S. Handy Man out of a daughter of Quincy King John.

A sincere "Thank You" to all who helped select this great group of cattle and to all the Consignors who were so very generous and cooperative in making another sale possible. ORW

For Cataloges Write

For Catalogs Write — YELLOW CREEK FARMS

Oscar R. Weaver & Sons
Owners

R. 3, Goshen, Indiana 46526
Tel. Wak. 862 - 2728 (219)

Rodney Weaver
Herdsman

SECOND YELLOW CREEK FARMS GUERNSEY SALE, AT THE FARM

Goshen, Indiana — Friday — October 13, 1967

58 HEAD: 4 Bulls — 38 Cows — 14 Bred Heifers — 2 Open Heifers

These 4 young bulls all stem from top cow families and are good enough for any herd or breeding unit in the country.

Lot 1

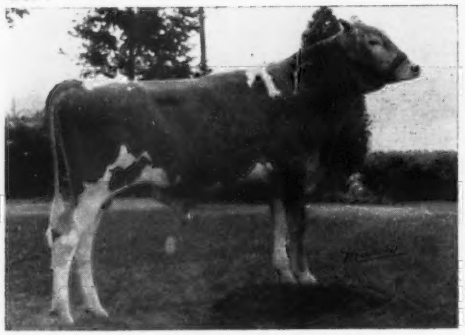

YELLOW CREEK FOR SENATOR

Born August 30, 1966. Sire: **Yellow Creek S. Fortune** A.I. GOLD STAR SIRE, 23 daus., 54 recs. av. 11944—595—M.E.—305—2x, 39 cl. av. 83.1%. Dam: **Yellow Creek Queen Sharon** (E '65 '66). 11625—700—Jr2DHIR—365—2x, 11741—697—Jr3DHIR—305—2x, 14040—804—Jr4DHIR—339, still on test. Excellent Mammary. Full sister to **Yellow Creek Queen Shirley** (E), 15469—820—Sr4DHIR—359—2x. Next Dam: **Spudridge Shirley Sue** (E) 15420—857—6HIR—365—2x, 14364—810—9DHIR—365—2x. E twice with E Mammary.

Lot 2

YELLOW CREEK FOR SUPERIOR

Born November 13, 1966. Sire: **Yellow Creek S. Fortune.** See opposite. 2 sons and 5 daughters in the sale. Dam: **Yellow Creek Queen Stelda** (E '66), 9970—584—Jr2DHIR—305—2x, 11520—627—Jr3DHIR—264, still on test. Excellent Mammary. Full sister to **Yellow Creek Bft. Statesman** ($1750). Sold to NYABC, in 1st Yellow Creek Sale, 1965. Next Dam: **Farmer Creek Pixie's Stella** (E), 16300—839—5DHIR—305—2x, 17020—845—6DHIR—305—2x, E 4 times, with E Mammary.

Lot 3

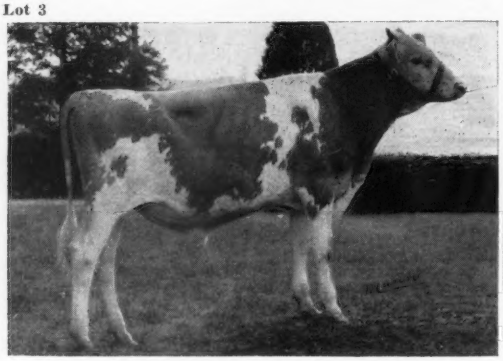

YELLOW CREEK BUTTERFAT ALIX

Born November 11, 1966. Sire: **Yellow Creek Bft. Gypsy King,** GOLD ★ SIRE — 25 daus., 45 recs. av. 11821—675—M.E.—305—2x, 31 cl. av. 85.1%, 5 Excellent. Dam: **Yellow Creek T. Apple** (VG), 12210—664—Jr2DHIR—305—2x, 13730—741—Jr3DHIR—305—2x, 11711—635—Jr4DHIR—266, still on test. Next Dam: **Yellow Creek G. B. Fruit** (D twice — VG '63), 12072—678—Jr2HIR—365—2x. ¾ sister to **Yellow Creek Handy Sue** (E 6 times), 17480—*1134—5DHIR—305—2x.

Lot 4

YELLOW CREEK JOLLY LYNN

Born July 31, 1966. Sire: **Yellow Creek Mr. Jupiter.** A son of **Yellow Creek Butterfat Success** and **Maple Lawn Farm Jessola** (VG), 16518—1031—5HIR—365—2x, 13110—830—6DHIR—305—2x. Dam: **U. Creek Whitty Linda** (E '66), 9330—576—Jr2DHIR—305—2x, 12670—781—Sr3DHIR—365—2x. Excellent Mammary. **Sharon, Stelda,** and **Linda** are all daughters of **Yellow Creek Bft. Gypsy King** — see sire of Alix, opposite.

For Catalogs Write

YELLOW CREEK FARMS

Oscar R. Weaver & Sons
Owners

R. 3, Goshen, Indiana 46526
Tel. Wak. 862 - 2728 (219)

Rodney Weaver
Herdsman

SECOND YELLOW CREEK FARMS GUERNSEY SALE, AT THE FARM

Goshen, Indiana — Friday — October 13, 1967

A feature of this year's sale will be sons, daughters, and granddaughters of these top GOLD STAR Butterfat Sires.

2 Sons And 7 Daughters Selling

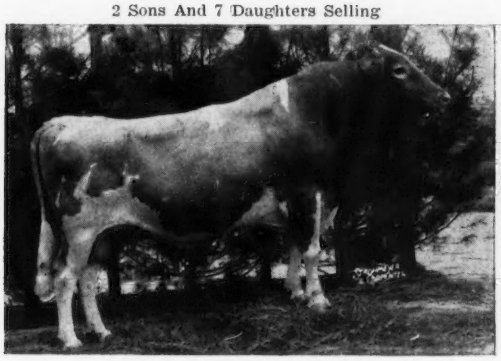

YELLOW CREEK S. FORTUNE

AI GOLD STAR SIRE. 101 daus., 233 records av., 10151—5.0%—510 (M.E.—305—2x), 26 cl. av. 83.3%. Pred. Milk Diff. 735 lbs. Diff. over herdmates, 851 lbs. AGCC Summary: 23 daus., 54 rec. av., 11944—5.0%—595 (M.E.—305—2x), 39 cl. av. 83.1%. Sire of Lots 1, 2, 16, 17, 18, 19, 20, 57.

7 Daughters Selling

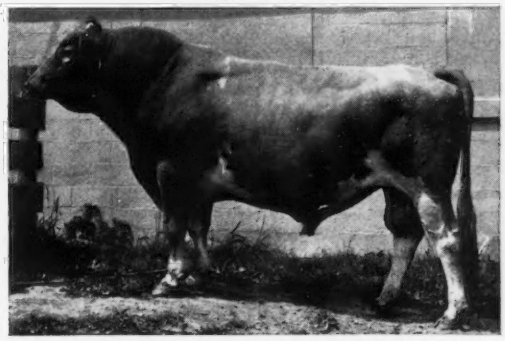

★ YELLOW CREEK JEWEL SUPREME ★

GOLD ★ — AI GOLD ★ SIRE, 1272 daus., 2369 rec. av. 10353—5.0%—513—(M.E.—305—2x), 353 cl. av., 82.1%. Pred. Milk Diff. 853 lbs. Diff. over Herdmates, 813 lbs. AGCC Summary: 454 daus., 946 rec. av. 11238—5.0%—561 (M.E.—305—2x), 280 cl. av. 82%. Sire of Lots 9, 12, 36, 37, 39, 40, 49.

6 Daughters Selling

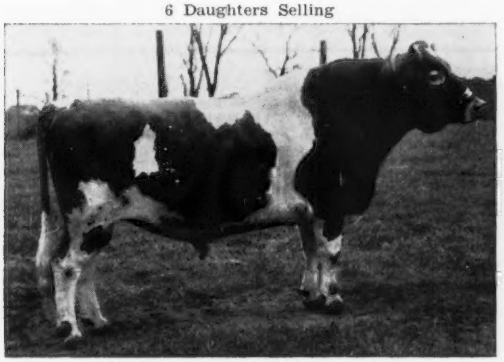

★ YELLOW CREEK NOBLE CHIEF ★

GOLD ★ — A.I. GOLD ★ SIRE, 95 daus., 95 rec. av., 10918—5.0%——543 (M.E.—305—2x), 58 cl. av. 83.1%. Pred. Milk Diff. 730 lbs., Diff. over Herdmates 770 lbs. AGCC Summary: 113 daus., 197 rec. av. 11737—4.9%—576 (M.E.—305—2x), 136 cl. av. 82.6%. Sire of Lots 21, 22, 23, 24, 25, 55.

4 Granddaughters Selling

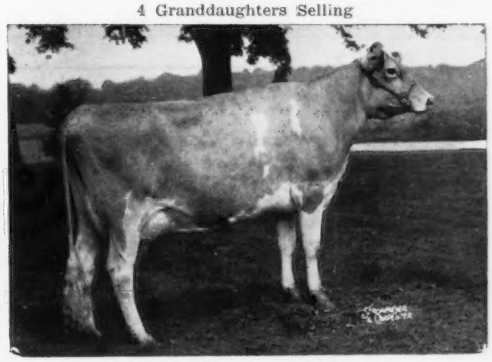

YELLOW CREEK S. LOVELY MAID

Excellent 5 times. 14933—802—Jr3HIR—365—2x. Dam of **Yellow Creek Bft. Gypsy King,** GOLD ★ SIRE — 25 daus., 45 rec. av. 11821—5.7%—675 (M.E.—305—2x), 31 cl. av. 85.1%. USDA: 25 daus., 50 rec. av. 11657—5.4%—638 (M.E.—305—2x). Pred. Diff. over Herdmates + 92 M — +24 F. Sire of Lots 3, 7, 11, 52. Service Sire of Lots 15, 44.

Lots 21, 22, 24, 46 are carrying the service of **Lyrene May Rose Prince,** 12 daus., 13 rec. av. 12546—4.8%—603 (M.E.—305—2x), 12 cl. av. 86.6%. Lots 19 and 41 are bred to **Western Glow Darimost,** AI GOLD STAR SIRE. 13 daus., 16 rec. av. 11426—4.9%—560 (M.E.—305—2x), 21 cl. av. 85.2%.

For Catalogs Write

YELLOW CREEK FARMS

Oscar R. Weaver & Sons
Owners

R. 3, Goshen, Indiana 46526
Tel. Wak. 862 - 2728 (219)

Rodney Weaver
Herdsman

SECOND YELLOW CREEK SALE

AT THE FARM, GOSHEN, INDIANA — FRIDAY, OCTOBER 13

58 HEAD . . . 4 Bulls — 38 Cows — 14 Bred Heifers — 2 Open Heifers

MORE CONSIGNORS TO THE SALE . . . See pages 420—421, Sept. 7 Journal.

Welcome Stock Farm, Schuylerville, N. Y. — a top bred heifer by Yellow Creek S. Fortune out of a daughter of Moreau Farms Chief. **Welcome Fortune Moda,** born Jan. 2, 1965. She is due Nov. 11 to Welcome V. Fame Flashlight.

Dr. G. W. Snider, Milford, Ind. (4 head — 3 already featured in Sept. 7 advertisement, page 421). Also consigned — **Level Loam C. Lindy,** born Nov. 16, 1962. 10672—530—3DHIA—290—2x. Will be fresh and selling open. She is by Yellow Creek Noble Chief.

Langmanor Guernseys, Palmyra, Wis. — **Langmanor Bft. Melboy Bess** (VG '64 '67), born Feb. 25, 1962. Calved 7/3/67 — selling open. 10629—489—4-1DHIA—356—2x. She is by Yellow Creek G.B. Melboy out of a 1964 Wisconsin Meritorious brood cow by Lookout Valley Levity Heir.

U Creek Farm, Bremen, Ind. — a Very Good Yellow Creek Jewel Supreme, **Y. C. Supreme's Jewel,** born Sept. 1, 1960. Due Dec. 20 to U. Creek Royal King, a Nance son. 13210—633—5DHIR—305—2x, on retest with 13670—647—6DHIR—2x in 252 days. A Jewel daughter, U Creek Jewel's Jenny, has 8610—377—Jr2DHIR—2x in 164 days, still on test.

River Dale Farm, Marne, Mich. (2 head). **River Dale Hero's Betty,** born Nov. 10, 1960. Calved July 26, 1967 — selling open. She is by Rushcreek Beauty Hero. **River Dale S. Dorene,** born Dec. 9, 1965. Due Jan. 20, 1968 to Yellow Creek Bft. Gypsy King, GOLD STAR SIRE. She is by a son of Jewel Supreme out of a daughter of Rushcreek Beauty Hero.

Claramy Farms, Niles, Mich. — **Claramy's Supreme Fairy,** born Oct. 4, 1962. Calved 4/29/67 with her 3rd calf. 11150—655—2-3DHIA—347—2x, 11742—664—3-4DHIA—349—2x, on retest with 5805—299—4-7DHIA—91 days—2x. She is due May 3, 1968 to Yellow Creek Butterfat Success. Fairy is by Jewel Supreme out of a daughter of Sagamore Don (+ proved DHIA sire).

Normandy Farm, New Augusta, Ind. — a daughter of Yellow Creek Noble Chief, **Normandy Myrnella,** born Dec. 10, 1964. Due Sept. 9, 1967, will be fresh with her 2nd calf — selling open. On test at 21 months of age, 8970—478—302—2x.

George A. Cary, Coleman, Mich. — **Plainscope Maxie,** born May 21, 1962. Due Oct. 19, 1967 with her 4th calf to the service of a son of Yellow Creek Noble Chief. 9373—496—3DHIA—310—2x, 9118—540—4DHIA—318—2x. She is by a son of Jewel Supreme.

Hansenarea, South Valley, N. Y. — another of those good Yellow Creek S. Fortune daughters, **Hansenarea Una** (VG '67—87.5%), born Dec. 16, 1963. Due Sept. 19, 1967 with her second calf, 10185—562—2DHIA—364—2x.

Crown Stone Farm, Clear Spring, Md. — a real headliner — **Crown Stone Handy Pearl** (VG '66—89%), born March 13, 1963. Due with her 3rd calf Oct. 18, 1967 to Lyrene May Rose Prince. Pearl has records of 8930—451—Jr2DHIR—305—2x, 12452—660—Jr3DHIR—365—2x (pending). 1st 2 Yrs., Hagerstown, Howard Co., Mont. Co. Fair, 1965. Gr. Ch., Hagerstown and Mont. Co. 1965. 1st 3 Yrs., Gr. Ch., Hagerstown, Howard and Frederick, 1966. 1st 4 Yrs., Western Md. Field Day, Hagerstown, 1967. Member of 2nd Produce, Md. and Pa. All-American Show, 1966. She is by a son of Jewel Supreme.

For Catalogs Or Reservations Write:

YELLOW CREEK FARMS

OSCAR R. WEAVER & SON, R.R. 3, GOSHEN, INDIANA 46526

Tel. Wakarusa 862 - 2728

12 miles south of Indiana Turnpike (Elkhart Interchange) at County Roads 11 & 36.

U. CREEK MEADS FARM

Two Very Good Cows Consigned — YELLOW CREEK FARM SALE

OCTOBER 13, 1967 — GOSHEN, INDIANA

1 . . . **U. CREEK K. FANCY** (VG '65 '66) — Born August 1, 1962
8460—453—Jr3DHIR—252—2x, on retest with 10630—590—Jr4DHIR—2x in 218 days
Sire: **Yellow Creek Bft. Gypsy King,** Gold Star Sire, 25 daus., 45 rec. av. 11821—5.7%—675 (M.E.—305—2x), 31 cl. av. 85.1%.
Dam: **U. Creek D. Milkmaid,** maternal sister to U. Creek C. Dimple (VG '66), 10620—484—Jr2DHIR—305—2x.
Fancy is due December 9, 1967 to Mulhocaway Butterfat King Hal.

2 . . . **U. CREEK V. LORENE** (VG '65 '66) — Born December 29, 1961
10850—520—Jr2DHIR—305—2x, 11250—522—Jr3DHIR—305—2x, 13280—654—Jr4DHIR—305—2x (pending).
Sire: **Yellow Creek S. Butterfat Valet,** 10 daus., 13 rec. av. 11345—5.1%—584 (M.E.—305—2x), 7 cl. av. 81.9%.
Dam: **Level Loam Lasse's Lorene,** 4 records include 10400—520—6DHIR—305—2x.
Lorene is due November 24, 1967 to Yellow Creek C. General.

2 Head Consigned — ELKHART COUNTY GUERNSEY SALE

OCTOBER 14, 1967 — FAIRGROUNDS, GOSHEN, INDIANA

1 . . . **U. CREEK G.K. HOLLIROSE** — Born October 25, 1962
9000—456—Sr2DHIR—305—2x, 9780—453—Sr3DHIA—361—2x. Will be fresh and selling open.
Sire: **Yellow Creek Bft. Gypsy King** (see sire of Fancy, above).
Dam: **Mulhocaway Holly Goddess** (VG 3 times), 5 records include 9910—450—6DHIR—263—2x — from the "Juno" family.

2 . . . **U. CREEK G. LADY** — Born February 6, 1964
10150—522—Sr2DHIA—313—2x. Will be fresh and selling open.
Sire: **Yellow Creek C. General,** a son of Yellow Creek Hero Chief.
Dam: **May Prince Crystal's Lady,** 8730—452—Jr3DHIR—305—2x. A maternal sister to U. Creek S. Crystal Princess, 12640—631—Jr2DHIR—305—2x.

Stock For Sale — Visitors Always Welcome

We are located 2½ miles west, 1 mile south of Nappanee

Levi R. Hochstetler **R.R. 2, Box 65** **Nappanee, Indiana 46550**

PLYMOUTH LANE FARM

Consigned . . . 2ND YELLOW CREEK FARM GUERNSEY SALE

October 13, 1967, Yellow Creek Farm, Goshen, Indiana

2 HEAD — A Cow And Her Two-Year-Old Daughter Due At Sale Time

PLYMOUTH LANE S. EVA (Vacc.) — VG '65 '66—88%
Born December 19, 1961
Due November 22, 1967 to **"Darimost".**
8820—480—Jr2DHIR—305—2x
10820—527—Jr3DHIR—287—2x
On retest with 12070—652—Jr4—2x—265 days (incomplete).
Sire: **Plymouth Lane Dulce's Supreme**
AGCC Summary (1966), 11 daus., 17 rec. av. 12114—5.0—607 (M.E.—305—2x), 9 cl. av. 84.4%.
Sire: **Yellow Creek Jewel Supreme**
Dam: **Woussicket De Conde Dulce** (VG—88%)
18898—1039—8HIR—365—2x
Dam: **Plymouth Lane King's Fancy**
7 records include —
11219—527—Sr2HIR—305—2x
11031—524—Sr4HIR—305—2x

PLYMOUTH LANE ENA (Vacc.)
Born March 17, 1965
Due about sale day to **Plymouth Lane Andy,** a son of Willow Spring Financier out of Crocker's Phil's Sandy (VG 3 times — 89%), 13170—728—Jr4DHIR—365—2x.
Sire: **Plymouth Lane Performer**
Sire: **Yellow Creek Noble Chief**
Dam: **Broadmoor Tressie** (VG—87%)
16894—832—7HIR—365—2x
Dam: **Plymouth Lane S. Eva** (opposite)

2 HEAD CONSIGNED . . . ELKHART COUNTY GUERNSEY SALE

October 14, 1967, Fairgrounds, Goshen, Indiana

PLYMOUTH LANE PEARLETTE (Vacc.)
Born November 4, 1964
10270—508—1-10DHIR—305—2x
Due September 15, and selling open.
Sire: **Willow Spring Financier**
Sire: **Villa Crest Financier**
Dam: **Willow Spring V Dolly** (VG)
15113—767—5HIR—365—2x
Dam: **Plymouth Lane Fi Fi's Frieda**
10860—602—Jr4DHIR—305—2x
12620—661—5DHIR—305—2x

PLYMOUTH LANE DUCHESS (Vacc.)
Born March 2, 1965
Due about December 1, 1967 to **Plymouth Lane Andy** — see service sire of Ena, above.
Sire: **Plymouth Lane Performer**
Many outstanding daughters in our herd. (See above.)
Dam: **Plymouth Lane S. Lucy**
11950—563—2-4DHIR—305—2x
14290—645—3-5DHIR—305—2x

These 4 Are The Right Kind — Look Them Over — You'll Like Them

Lewis Martin & Son, Owners — **Wakarusa, Indiana 46573**

GREYSTONE FARM

A "Fortune" Daughter Consigned . . .

2ND YELLOW CREEK FARM GUERNSEY SALE
OCTOBER 13, 1967 — GOSHEN, INDIANA

GREYSTONE FORTUNE'S GUSSIE

Born December 31, 1965
Bred July 1, 1967 to **Western Glow Darimost.**

Sire: **Yellow Creek S. Fortune**
AI GOLD STAR SIRE
23 daus., 54 rec. av.
11944—5.0%—595 (M.E.—305—2x)
39 Cl. av. 83.1%

Dam: **Mo's Gussie of Blue Vista** (VG '63 '64 '67)
11500—573—Sr3DHIR—305—2x
11800—546—5DHIR—305—2x
13330—609—6DHIR—305—2x
On retest with 13203—566—7yrs—2x in 236 days.

A "Fortune" Daughter

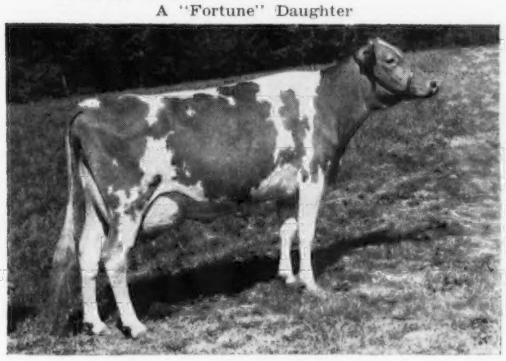

Feura For Lidelia (E 5 times)
5 records, all over 10,000, including 15380—816—Sr4DHIR—305—2x, 15980—776—5DHIR—305—2x.

A "Darimost" Daughter

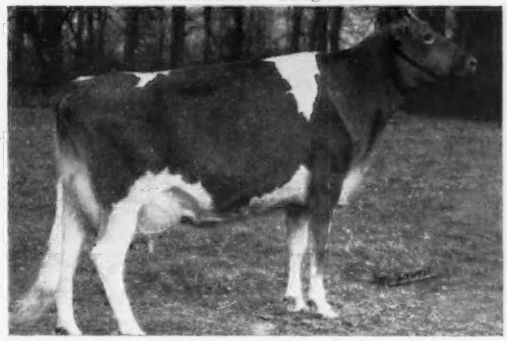

Cliff Dell Loletta (E '66)
11790—579—3yrs—2x in 258 days, not on test first two months. Second high female in Ansmil Dispersal, selling for $6,600.

GREYSTONE FARM

West Genesee Road, Auburn, N. Y. 13021

L. S. Riford, L. S. Riford, Jr., Owners — **Joe Carley, Mgr.** — **Gardner Frazier, Herdsman**

Old Homestead Farm

"Guernseys With A Future"

Are You Seeking YOUR FORTUNE?

Look No Further . . . HERE IT IS ! !

SELLING . . . In The SECOND YELLOW CREEK SALE, AT THE FARM, GOSHEN, INDIANA, FRIDAY, OCTOBER 13

FEURA FOR MONITA (VERY GOOD '67)

Born November 23, 1962. Calved August 14, 1967. Fresh and selling open. 10110—526—Sr2DHIR—305—2x.

Sire: **Yellow Creek S. Fortune** . . . An AI GOLD STAR SIRE, 101 daughters, 233 records average 10151—510—M.E.—305—2x, a +851 lbs. milk for daughters over herdmates. **One of the breed's truly great sires.**

Monita is out of a 3 times Very Good daughter of Moreau Farms Chief.

Her Udder

YOU CAN FIND **YOUR FORTUNE** IN THIS SALE

Douglas R. Stanton, Owner
Tel. 518 — 966 - 8111

GREENVILLE, N. Y. 12083

---

3 Head Consigned — ELKHART COUNTY GUERNSEY SALE

October 14, 1967, Fairgrounds, Goshen, Indiana

LOOKWELL N. CAROLER

Born August 31, 1966

Caroler is a son of **"Nance"** out of **Lookwell T. Cherrie** (VG '65 '66), 10852—589—Sr2HIR—305—2x, 10740—622—Sr3DHIR—305—2x, 10920—676—Sr4DHIR—305—2x.

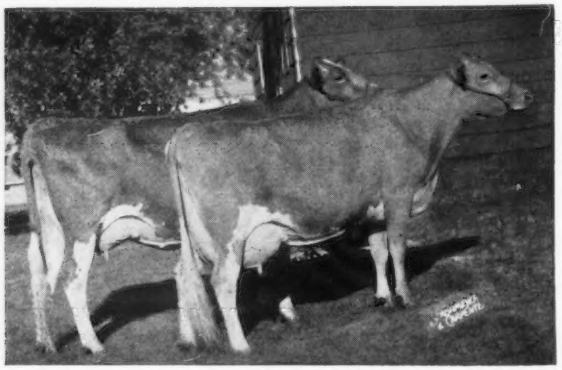

LOOKWELL BEA — Born 9/23/63

12420—718—2yrs—365 (pending), fresh and selling open. She is by **Hanover Hill Treasure** out of **Lookwell Prince's Bloom**, 12844—714—Jr3HIR—327—2x.

LOOKWELL T. LUCILE — Born 8/24/65

Due November 9, 1967 to a son of McDonald Farms Jolly Val. She is by **Treasure** and out of **Lookwell King's Lucy**, 10889—478—Sr2HIR—322—2x.

1964 Reserve All-American Produce

Left to right: **Lookwell I. Elcena** (VG—88), 10540—589—7DHIR—305—2x. Caroler's maternal granddam; **Lookwell B. Ellen** (E twice), 11474—691—Sr4HIR—305—2x.

To The YELLOW CREEK SALE — October 13, 1967

LOOKWELL P. LAURA — Born April 4, 1965.

Fresh and selling open. She is by **Plymouth Lane Performer** out of **U. Creek K.N. Laura**, that died at 2 years with 2510—154 in 65 days.

Plan to visit the herd — You are always welcome.

LOOKWELL FARMS

Mr. and Mrs. Everett J. Eby, Owners

Elkhart, Indiana 46517

Our herd is State and Federal Accredited T.B. and Bang's

SELLING AT PUBLIC AUCTION

104 HEAD OF QUALITY GUERNSEYS 104

GOSHEN, INDIANA . . . . OCTOBER 13 and 14

6 YOUNG HERD SIRES — READY FOR SERVICE

96 COWS AND HEIFERS — EITHER FRESH OR SPRINGING

2 EXTREMELY GOOD HEIFER CALVES — BORN SINCE JAN. 1, 1967 — OUTSTANDING 4-H CALVES

104 . . . SEVERAL COWS WITH RECORDS OVER 1000 POUNDS OF FAT

AN OPPORTUNITY TO ADD GOLD STAR — EXCELLENT AND VERY GOOD INHERITANCE TO YOUR HERD . . . THESE ARE THE KIND YOU CAN BUY WITH PRIDE — CONFIDENT THAT THEY WILL GO HOME AND WORK FOR YOU . . . THE MONEY-MAKING KIND OF GUERNSEYS WITH THE INHERITANCE TO FURTHER ENRICH YOUR HERD.

Save miles of travel — you can search the country over and not find better. PLAN NOW TO BE AT GOSHEN ON FRIDAY AND SATURDAY, OCTOBER 13 and 14.

SECOND YELLOW CREEK GUERNSEY SALE
AT THE FARM, GOSHEN, INDIANA
OCTOBER 13, 1967 — 12:30 P.M. (E.S.T.)
For Catalogs Write
OSCAR R. WEAVER, R.R. 3
GOSHEN, INDIANA 46526

26TH ELKHART COUNTY SALE
GOSHEN FAIRGROUNDS
OCTOBER 14 — 12:30 P.M. (E.S.T.)
For Catalogs Write
OTIS WEAVER, SEC., R. 5
GOSHEN, INDIANA 46526

29TH MISSOURI ANNUAL STATE SALE

Livestock Pavilion — University of Missouri, Columbia

MONDAY, OCTOBER 2, 1967

60 HEAD . . . 20 COWS — 35 BRED HEIFERS — 5 OPEN HEIFERS

Leading Breeders From Kansas, Missouri, and Oklahoma, Are Consigning

Several Paternal Sisters In Sale

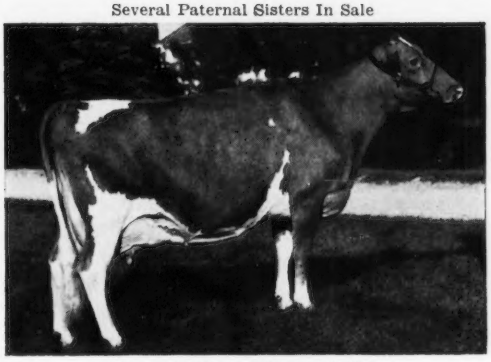

Norgerts Nance Tid (E '64 '66)
*22066—*1094—Jr4DHIR—365—2x
21667—1099—5-10DHIR—365—2x
23565—1098—7DHIR—305—2x (pending)
All-American 3-Year-Old, 1962.
All-American Aged Cow, 1965.

The dams of most of these animals offered have records of over 10,000 lbs. milk and 500 lbs. fat, 305—2x.

Daughters of **Norgert's Royal Nance,** Gold ★ Sire, **Burger's Place Billy,** Gold ★ Sire, **Wyno Saint's Hero, Pre-Eminent Sonny Echo, Winns Scotsman Monarch, Grayce Farms Foremost Jester,** are in the sale.

10 head are bred to Rambler V Fame, 8 to Sunnymede Special Saint and several to Hominy Hill Ruler, Norgert's Royal Nance, Pine Vista Rex, Ideal's Dudley, Curtiss Candy Duke Curtiss, Woodacres Jolly Titan and others.

5 open heifers — wonderful prospects for 4-H and FFA projects.

For Catalogs Write

Missouri Guernsey Breeders' Association, Hannibal, Missouri 63401

G. B. Secker, Sec.-Treas. P.O. Box 629.

WALMAN FARMS — *"We Breed For Type And Production"*

Our Seventh Classification — 32 Head Average 83.4%

2 Excellent — 14 Very Good — 11 Desirable

One Of The Excellents

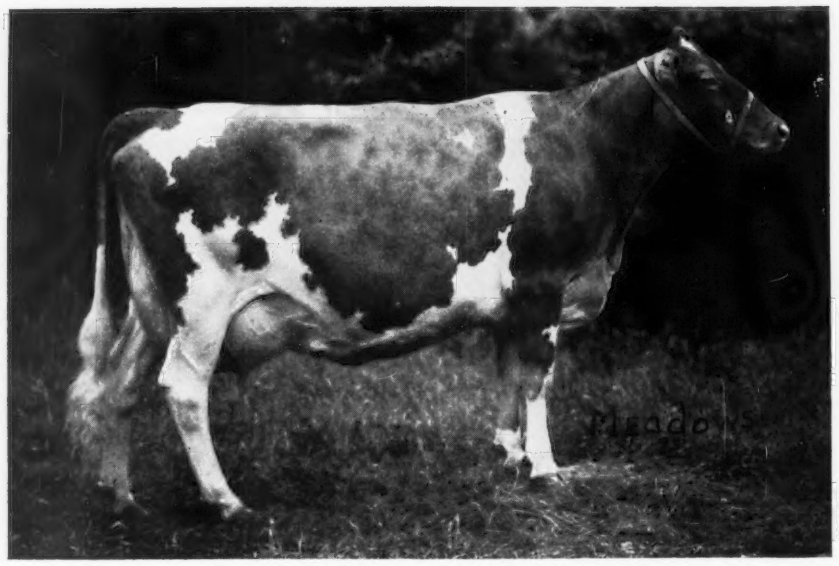

(picture taken when 9½ mos. in milk)

CEDARCROFT DARIMOST'S LEONA

9860—542—Jr2DHIR—354—2x

9500—485—Jr3DHIR—305—2x

On retest with, 15477—781—Sr4DHIR—291 days—2x.

Excellent '65 '67 — 92.5 (8½ mos. in milk)

Classified Excellent in General Appearance, Shoulders, Dairy Character, Body Capacity, and Rear Udder.

A daughter of **Western Glow Darimost.**

Our Other Excellent — WALMAN T. LADY LINDA — Excellent '64 '65 '67

15710—712—Sr2DHIR—365—2x

11620—524—Jr4DHIR—305—2x

Classified Excellent in General Appearance, Breed Character, Rump, Body Capacity, and Fore Udder.

A Daughter of **Western Glow Maryanns Traveler.**

VISIT US AND SEE THESE TWO EXCELLENTS

Herman and Walter Bosse
Route 4, Box 64, Snohomish, Washington 98290
Tel. Snohomish LO 8 - 2340

WALMAN FARMS
3 miles east of Snohomish

This Fellow Carried An Ad In The Sire Issue — And Added Some "Green" To The Tree

18TH ANNUAL FARM AND SIRE DIRECTORY

NOVEMBER 23, 1967, GUERNSEY BREEDERS' JOURNAL

Put It To Work For You!

SELL BULLS and PROMOTE HERD SIRES

Get Your Share Of The Market . . . ADVERTISE YOUR HERD — FEATURE YOUR BREEDING PROGRAM — OFFER GOOD BULL CALVES FOR SALE — BE LISTED IN THE SPECIAL "FARM AND SIRE" DIRECTORY SECTION OF THE **NOVEMBER 23, 1967 GUERNSEY BREEDERS' JOURNAL.**

BULL BARGAIN OFFERINGS . . . There is a demand for good bull calves and proved sires. MORE AND MORE DAIRYMEN ARE COMING TO REALIZE THAT — **it pays to "own their own herd sires,"** even if they also use artificial insemination. **Here are the facts** — The first 32 sales reported to the Journal in 1966, showed 50 bulls sold for an average of $672.10. The first 30 sales reported in 1967, showed 69 bulls sold for an average of $1,004.89 (this does not include McDonald Farms R.L. Dividend).

LET'S OFFER SOME GOOD ONES! . . . Select one or more good bull calves that you can honestly recommend, and offer them for sale in your advertisement in the special FARM and SIRE issue.

STRESS YOUR HERD SIRES — FEATURE TOP BROOD COWS IN YOUR HERD . . . Sell your herd and breeding program. Let prospective buyers know where you are located, what you are doing, the bloodlines you are following, and what you have to sell.

Send Your Copy Or Space Reservation Today

Closing Date Is Monday, October 16, 1967

Assistance Gladly Given In Preparing Advertising Copy

18th ANNUAL FARM AND SIRE DIRECTORY
NOVEMBER 23, 1967 GUERNSEY BREEDERS' JOURNAL

This is the Special Issue that all our readers look forward to receiving. It gives more information about more herds than any single issue published during the year.

IT MAKES IT EASY FOR PROSPECTIVE BUYERS AND ALL WHO ARE INTERESTED IN FINDING OUT ABOUT GUERNSEYS TO GET THE INFORMATION. IT'S ALL IN ONE SPECIAL ISSUE — AN ISSUE THAT IS KEPT AND REFERRED TO MANY TIMES THROUGHOUT THE COMING YEAR.

Keep Selling — Advertise Your Herd

ASSISTANCE GLADLY GIVEN IN PREPARING ADVERTISING COPY

Name of Farm ..... Owner .....

Address ..... Zip Code .....

I will use ..... page or pages in this Special November 23, 1967, Sire Issue. You may prepare copy ☐. Enclosed is outline of what you may feature ☐. I will send copy not later than October 16, 1967 ☐.

The Following Rates Apply

SPACE	1 TIME	3 TIMES	6 TIMES	12 TIMES	23 TIMES
1 Page	$150.00	$122.00	$110.00	$100.00	$95.00
½ Page	85.00	75.00	70.00	60.00	55.00
¼ Page	45.00	42.00	39.00	37.00	35.00
⅛ Page	30.00	28.00	26.00	24.00	22.00

Send in your copy today

HERE ARE MY SIRES TO LIST IN THE FARM AND SIRE DIRECTORY

1. Name of Bull .....
   Sire: .....
   Dam: .....
   Dam's Record .....
2. Name of Bull .....
   Sire: .....
   Dam: .....
   Dam's Record .....
3. Name of Bull .....
   Sire: .....
   Dam: .....
   Dam's Record .....

All advertisers in this Special Issue, as well as all regular Contract Advertisers, may list three bulls in the Farm and Sire Directory at no additional charge. All bulls over three will be charged at $2.00 each. This Farm and Sire Directory will be an added feature of the November 23, 1967, Guernsey Breeders' Journal.

CLOSING DATE — — — — — — — MONDAY, OCTOBER 16, 1967

MAIL YOUR RESERVATIONS AND LISTINGS TODAY

Special Notice To Contract Advertisers – If no listing is received by October 16, 1967, we will assume it is satisfactory to list the same bulls as appeared in the 1966 directory, and this will automatically be done. It is important that you send your sire listings as soon as possible.

68th INTERNATIONAL

Stock Show and Dairy Show Nov. 17 to 26

DAIRY CATTLE JUDGING Nov. 22 to Nov. 24

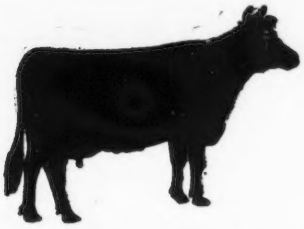

(ENTRIES CLOSE OCT. 25)

Judging Schedule		Judges
Nov. 22 —	Ayrshires	Preston J. Davenport
	Guernseys	M. G. Schwartz
	Jerseys	George Barlass
Nov. 24 —	Holsteins	John L. Morris
	Milking Shorthorns	Harry Clampitt
	Brown Swiss	Merle Howard

Cash Prizes — Dairy Breeds — $5000 per Breed

INTERNATIONAL AMPHITHEATRE

Union Stock Yards — Chicago

Our Sweetheart Is Selling

MINNESOTA STATE SALE, NEW ULM
TUESDAY, OCTOBER 10

GREEN HILL E. SWEETHEART — Born Feb. 14, 1962

Will be fresh with her fourth calf, selling open. 10180—520—2DHIA—305—2x. She is a paternal sister to Green Hill E. Blanch, 12020—596—2DHIA—305—2x.

Sire: **Grogran's Bonanza's Erman,** a son of Bonanza out of a daughter of Boulder Bridge Tribute.

Dam: **Green Hill Estelle** 9280—402—2DHIA—305—2x, 10820—482—3DHIA—305—2x, 10220—462—4DHIA—305—2x, 12150—488—5DHIA—305—2x. A daughter of Yellow Creek King's Emblem out of a daughter of Claremont Dicta's King.

Two Recent Additions To Our Herd

A KING HAL SON AND A KING HAL DAUGHTER

The Bull . . . **VALLEYLAND LOU'S ROYAL** . . . Born Feb. 19, 1966

Sire: **Mulhocaway Butterfat King Hal,** 19 daughters, 29 records average 11436—580—M.E.—305—2x, 23 classified average 85%.

Dam: **Valleyland Royal Lou** (VG 5 times), 6 records, all over 14500 lbs. milk in 305 days—2x, 11899—626—Sr4HIR—305—2x, 12023—598—5HIR—305—2x. This bull is a full brother to Valleyland Lesa (EXCELLENT '66) 14573—704—Sr2HIR—365—2x.

The Cow . . . **LOOKOUT VALLEY BUTTERFAT VAL** . . . Born Sept. 24, 1964

A King Hal out of a daughter of Lookout Valley Rose King.

Harold S. Olsen & Sons
Rt. 2, Box 212
Barnum, Minnesota 55707

GREEN HILL FARM

A Fresh 2-Year-Old And A Top Bred Heifer Both By A Verity Lad Son Of Gracie

CONSIGNED . . . MINNESOTA STATE SALE NEW ULM, TUESDAY, OCTOBER 10

The Fresh 2-Year-Old . . .

MAPLE LEAF NOBLE'S LENA — Born May 12, 1965

Calved August 14, 1967. Fresh and selling open.

Sire: **Spring Ridge Noble Lad, 3 daughters on test at Maple Leaf and these project to 14010—613—M.E.—305—2x.** 3 more starting test equally as well. Sired 1st Jr. Yr. Heifer, 1st Jr. Get of Sire, Minn., 1967. A son of Curtiss Candy Verity Lad out of Gracie (see below).

Dam: **Maple Leaf L Lenda,** 8560—423—Jr2DHIR—305—2x. A daughter of Maple Leaf Royal Lad, HM All-American Junior Yearling, and out of Maple Leaf Ill Lena (VG 3 times), 11 records include 12183—596—7HIR—365—2x, 11425—561—5HIR—305—2x, 4 tested daughters, 2 sons, one is Gold Star.

Her Dam's Maternal Sister

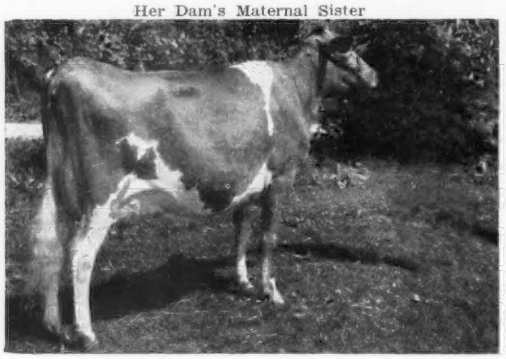

Maple Leaf R. Lenore (E 5 times)
11420—564—Jr3HIR—351—2x
11520—593—6DHIR—305—2x
11210—564—7DHIR—305—2x
Full sister to Maple Leaf Alert, GOLD STAR SIRE. 2 tested daughters (both VG), 1 summarized son, Maple Leaf Rocky, GOLD STAR SIRE.

Her Sire's Full Sister

Spring Ridge L. Grace (E 5 times)
14146—708—6DHIA—305—2x
15044—739—7DHIA—305—2x
Senior and Grand Champion, Wisconsin State Fair, 1963, 1965. Now at Raemelton, Mansfield, Ohio.

The Bred Heifer . . .

MAPLE LEAF N LORNA — Born November 6, 1965

Due February 21, 1968 to Maple Leaf Lancer, 1st Jr. Yr., Minn., 1964, 1st 2-Year-Old, Minn., 1965, 1st Aged Bull, Res. Ch., Minn., 1966.

Their Sire's Dam

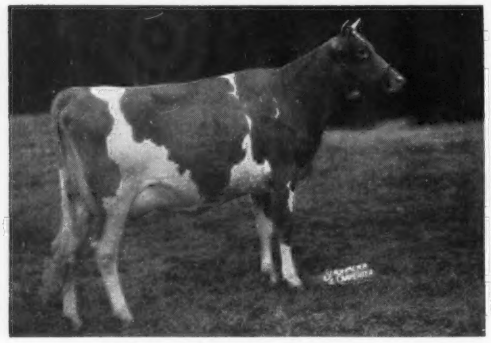

Spring Ridge Gracie (E 3 times)
11 records up to 15464—869—DHIA—365—2x; 13480—664—9DHIR—305—2x.
Champion, National Junior Show, 1954.

Dam Of Service Sire To Lorna
Maternal Great Granddam To Lorna

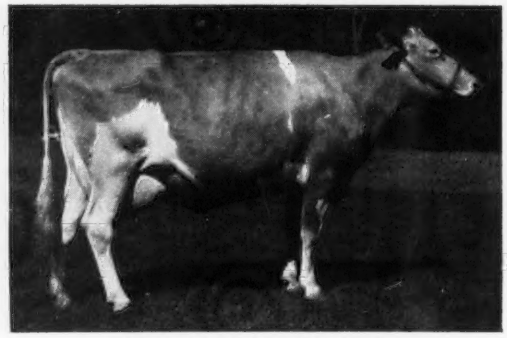

Maple Leaf A. Lisa (E 5 times)
12050—638—Jr4DHIR—305—2x
12570—684—5DHIR—305—2x
15409—825—6DHIR—365—2x
2 tested daughters, both VG
A daughter of Maple Leaf Alert, GOLD STAR SIRE, son of Maple Leaf Ill Lena, she granddam of Noble's Lena (in sale — see above).

The farm is located 1 mile south, 1 mile east on County Road 25. Telephone: LEwiston 3721 or 3723.

ELMER J. WIRT & SON **MAPLE LEAF FARM** LEWISTON, MINNESOTA 55952

T. B. Accredited No. 250 — Bang's Clean Certified No. 513

OFFICIAL DHIR PRODUCTION RECORDS

Requirements for publication in this section: Minimum of 270 days in length and 11,820 pounds milk, M. E. 305-2X basis. The records of cows in a herd owned by individuals other than the herd owner are published under the herd owner. In case of typographical errors or omission of any part of a record, the record will be republished upon notification from the herd owner.

HERD OWNER — RECORD

Name of Cow — Age — Days — Actual Milk — Actual Fat — % — M.E.305-2X Milk — M.E.305-2X Fat

ALABAMA

CARL A PEINHARDT EDGEWOOD FARM CULLMAN
PEINHARDT SIL WANDA 3-04 305-2X 11130 511 4.6 12131 556
S EDGEWOOD NOBLEMAN SIL D EDGEWOOD NOBLEMAN WALLY
ST BERNARD COLLEGE PLACID OAKS FARM SAINT BERNARD
BENEDICTINE BERNARD SARAH 9-07 305-2X 12780 623 4.9 13163 641
S FOREMOST ST BERNARD D SUNNYMEDE HORNETS SANDY

CALIFORNIA

W ARNOLD KESSLER BAY MEADOW FARM GALT
BAY MEADOW BILLYS SALLY 9-08 365-2X 15650 631 4.0 14507 584
S BURGERS PLACE BILLY D BURGERS PLACE STARS SUSAN

CONNECTICUT

A A C B CHENEY FALCONS FLIGHT FARM LITCHFIELD
GRASSLAND P DOROTHY 8-04 305-2X 12520 604 4.8 12770 616
S MULHOCAWAY BUTTERFAT PRIMATE D STRONGHOLD LOYAL DAPHNE
FALCONS MAN OF WAR URMIA 5-04 305-2X 12370 592 4.8 12493 597
S FALCONS MAN OF WAR D FALCONS PHARAOH GLORIANNA
FALCONS MAN OF WAR VERA 4-11 305-2X 12070 655 5.4 12432 674
S FALCONS MAN OF WAR D FALCONS LEADER REGINA
JAMES L CHRISTIE WILLOW BROOK FARM WATERTOWN
WILLOW BROOK A ELLA 3-07 304-2X 11650 590 5.1 12582 637
S NYALA MAJESTYS ACME D GILDERDALE CHAMPION STELLA
UNIV OF CONNECTICUT STORRS
UCONN PRINCESS PIERRETTE 4-02 305-2X 13410 724 5.4 14214 767
S MOREAU FARMS CHIEF D PIERRETTE PRIMROSE STORRS
KATHARINE A EVARTS COBBLE HILL FARM KENT
COBBLE HILL DELILEKA 3-11 305-2X 12300 598 4.9 13161 639
S OLD HOMESTEAD C A B A PHAREKA D COBBLE HILL DELILAH
HARRY HARRIS STONY BATTER FARM CORNWALL BRIDGE
STONY BATTER C MAMSELLE 4-00 299-2X 11520 623 5.4 12211 660
S PINEHOLM CAROLER D STONY BATTER LADY
STONY BATTER C MELODIUS 3-08 305-2X 11590 623 5.4 12517 672
S PINEHOLM CAROLER D STONY BATTER B MELODY
W L JOHNSON JR FAR FIELDS FARM WASHINGTON
FAR FIELDS ROWENA 4-01 305-2X 12030 550 4.6 12751 583
S OLD HOMESTEAD C A B A PHAREKA D FAR FIELDS ROSELLE
GLENHOLMES ANNA 4-02 301-2X 11930 588 4.9 12645 623
S GOLDEN HARVEST KINGS SILVER D GLENHOLMES ANGELICA
STEPHEN J KUCA SOMERS
ELLCONN KNIGHTS ESTHER 4-09 305-2X 11520 617 5.4 11865 635
S DEERSHORN KNIGHT D ELLCONN ACMES CAROL
WESTBROOKS PHAREKA IMOGENE 4-04 305-2X 11300 618 5.5 11865 648
S OLD HOMESTEAD C A B A PHAREKA D WESTBROOKS COUNTESS GLENNA
HOWARD T LARKIN MIDDLEBURY
PARTRIDGE C P JINGALL 9-06 305-2X 12120 561 4.6 12483 577
S PARTRIDGE CORONATION PRINCE D PARTRIDGE PEERLESS JINGLE BELL
BREN BREN PAWNEES LYNN 2-11 305-2X 10810 569 5.3 12215 642
S LAKE LOUISE PAWNEE D LAUXMONT MARILYN MONROE
FRASIER W MCCANN GOLDEN HARVEST FARM BRIDGEWATER
RIVERVIEW GENERALS MIGNONETTE 14-09 305-2X 14260 647 4.5 15971 724
S FLYING HORSE CLARAS GENERAL D RIVERVIEW LADS BOUNTIFUL
MERIT A AGNETTA 9-11 305-2X 11690 551 4.7 12040 567
S BETHWAY FARMS O ANTHONY D MERIT BATES AGNES
GOLDEN HARVEST MAISIE 5-04 305-2X 12490 615 4.9 12614 621
S OLD HOMESTEAD C A B A PHAREKA D GOLDEN HARVEST ROSE MAE
GOLDEN HARVEST WYN HOLLY 3-04 305-2X 11240 537 4.8 12251 585
S WYNO HAMLETS HORNET D FLYING HORSE K HOLLIST
DAVID SIBBALD GRASSLAND FARM SALISBURY
GRASSLAND PRIMATES MATEY 4-04 305-2X 12510 644 5.1 13135 676
S MULHOCAWAY BUTTERFAT PRIMATE D ALTHEA OF MERRIEBROOK
REGINALD W SLATE MAISHEPAUG FARM LITCHFIELD
MARWIN C LUNITA 4-01 283-2X 11010 549 5.0 12137 605
S MARWIN F CLARENCE D MARWIN B F LULUBELLE

FLORIDA

CARROLL L WARD JR LAY LAINE GUERNSEY FARM ASTATULA
LAY LAINE VIRGINIANS SNOWY 4-06 305-2X 12180 581 4.8 12667 604
S LAKEMONT VICTORS VIRGINIAN D DEERPATH EMORYS SNOWBIRD

ILLINOIS

GERTRUDE MCNAUGHT ROLLING ACRES ELGIN
NORGERTS NANCE DIAMOND 7-05 365-2X 17110 730 4.3 15399 657
S NORGERTS ROYAL NANCE D LOCKSHORE AJAXS DIAMOND

INDIANA

EUGENE G WEBER GENEGLOW FARM KENDALLVILLE
MOORACRES SUPREMES PEPSI 4-08 365-2X 18060 838 4.6 16904 784
S YELLOW CREEK JEWEL SUPREME D MOORACRES MAGAR DOT

KANSAS

GALEN SCHRAG ELM MOOR FARM PRETTY PRAIRIE
TULIPS IDEAL SPOT 7-09 305-2X 12600 635 5.0 12726 641
S SENRABS PRINCES MONARCH D NEHER FARMS TULIP

KENTUCKY

L F BEASLEY RIVERSIDE FARM FRANKLIN
RIVERSIDE FAME REGINA 4-00 290-2X 11300 517 4.6 11978 548
S HENSLEE FARMS V FAME D ROSE HILL C REGINA

MAINE

R H GARDINER OAKLANDS FARM GARDINER
OAKLANDS FLIRT 5-04 275-2X 12300 568 4.6 12423 573
S COLBYS COMMODORE D OAKLANDS GLAMOUR GIRL

MARYLAND

FRANK D BROWN JR MOUNT ARARAT FARMS PORT DEPOSIT
MT ARARAT BRIGHT ROXIE 9-03 305-2X 11650 484 4.2 11999 498
S ROSEWOOD ROYAL BEACON D MT ARARAT ROSE NYMPH
NINA CARROLL DOUGHOREGAN MANOR ELLICOTT CITY
MANOR BRILLIANT TRANQUIL 4-01 305-2X 11620 623 5.4 12317 660
S LISETER BRILLIANT D MANOR C TRADITION
DOWNEY FARMS INC WILLIAMSPORT
WOODSIDE HALL BON GOLDIE 3-09 305-2X 11390 639 5.6 12187 683
S NYALA ERMINES BONANZA D WOODSIDE HALL PRE CALLA
WHITE HALL BELLITA 3-06 299-2X 11870 587 4.9 12819 633
S HULLSIDE CHAMPION LEADER D WHITE HALL CHRISTINE
A WILSON DUKES WHITE HOUSE FARM CENTREVILLE
WHITE HOUSE FORTUNES PATTY 3-00 305-2X 11110 533 4.8 12443 596
S FAIRLAWN K FORTUNE D GLENCAIRNE BONANZA PORTIA
GARRETT BROS MAPLE SPRING FARM ROCKVILLE
MAPLE SPRING JOHNS DALE 7-09 305-2X 13770 659 4.8 13907 665
S QUINCY KING JOHN D MAPLE SPRING PRE KELVINS DONNA
LEROY H HERSEY KNIGHTONGALE FARM EDGEWATER
KNIGHTONGALE SUPER QUEEN 2-11 305-2X 10600 553 5.2 11978 624
S SUPREME KING JOHN D KNIGHTONGALE PRE PRINCESS
C W & E A MILES BLAKEFORD FARM QUEENSTOWN
LANGMORE M LIBERTY 7-04 305-2X 14850 657 4.4 14850 657
S MOREAU FARMS CHIEF D LANGMORE F C LIBERTY
WILLIAM R POWEL & SONS MILL ROAD FARM ELLICOTT CITY
MANOR LAD R INEZ 9-00 305-2X 12620 674 5.3 12872 687
S MANOR ALADDIN D MANOR ROYAL INEZ
SETH K SCHNEBLY CROWN STONE FARM CLEAR SPRING
CROWN STONE S ODEEN 4-05 305-2X 11750 558 4.7 12337 585
S YELLOW CREEK JEWEL SUPREME D CROWN STONE NICKS JANE
CROWN STONE HANDY PEARL 3-05 305-2X 11390 599 5.3 12415 652
S YELLOW CREEK S HANDY MAN D CROWN STONE KINGS KARMEN

MASSACHUSETTS

ALFALFA FARMS INC TOPSFIELD
ALFALFA FARM MIXERS WINNIE 5-07 305-2X 12420 623 5.0 12420 623
S MULHOCAWAY BUTTERFAT MIXER D ALFALFA FARM SPECS WINNEMONT
FRANCIS R APPLETON JR APPLETON FARMS IPSWICH
APPLETON FARMS PHAREKA DOLL 3-07 301-2X 10950 491 4.5 11826 530
S OLD HOMESTEAD C A B A PHAREKA D APPLETON FARMS FAIR DOLLY
S BRUCE BLACK TWIN VALLEY FARM E PEPPERELL
WEE HOOSE QUEST 6-00 305-2X 13030 493 3.8 13030 493
S LUSHACRES BOSWELLS ATOMIC D WEE HOOSE CROWN JEWEL
RAY GLEASON & SON CLARKSBURG FOUR PINES NORTH ADAMS
CLARKSBURG FOUR PINES MARCIA 3-11 305-2X 11160 417 3.7 11941 446
S OLD HOMESTEAD C A B A PHAREKA D ELMHAVEN SARGON MARCELLA
DAVID HARPER HARPERS DAIRY FARM LANCASTER
OLDFIELDS PHAREKA COMSA 6-04 305-2X 14630 623 4.3 14630 623
S OLD HOMESTEAD C A B A PHAREKA D OLDFIELDS SARGON COMFORT
VERNON D MUDGETT DEERSHORN FARM STERLING JCT
DEERSHORN K PEARL 5-08 305-2X 11940 635 5.3 11940 635
S FAIRLAWN K FOOTPRINT D DEERSHORN L EDNA
ROBERT G STONE GREAT HILL FARM MARION
GREAT HILLS DOROTHY 5-02 305-2X 12010 624 5.2 12250 636
S GREAT HILLS LORD D GREAT HILLS GRATEFUL
RUTH DYER WELLS GAYVIL FARM CHARLTON CITY
GAYVIL CHIPS DAISY 4-09 305-2X 11700 600 5.1 12051 618
S GRINDSTONE MASTER CHIPS D GAYVIL ALBIONS DARLING

MICHIGAN

ELTON R SMITH MED O BLOOM FARM CALEDONIA
MED O BLOOM MASTERS PEARL 2-01 301-2X 10660 538 5.0 13111 661
S MED O BLOOM BURGER MASTER D MED O BLOOM SUPREMES PAULA

MINNESOTA

U OF MINN ROSEMOUNT E ST ROSEMOUNT AGR EXP STA ROSEMOUNT
DULUTH Y BLUE SUEDE SHOES 4-09 305-2X 14380 652 4.5 14811 671
S LANGMEADOW MAGAR D DULUTH YATES

MISSISSIPPI

JACK BARNETT SUNNY LAND FARMS STARKVILLE
SUNNY LAND FLASHS ROSLYN 3-11 299-2X 14260 673 4.7 15258 720
S MAGNOLIA FLASH CORINTHIAN D SUNNY LAND L RAMONA
SUNNY LAND FLASHS STACEY 3-11 287-2X 12260 530 4.3 13118 567
S MAGNOLIA FLASH CORINTHIAN D SUNNY LAND J SHINA
SUNNY LAND M B B SUE 3-09 305-2X 11600 496 4.3 12412 530
S MULHOCAWAY BEAUTY BUTTERFAT D SUNNY LAND C SANDRA
SUNNY LAND J B VANYA 3-06 305-2X 11950 550 4.6 12906 594
S MCDONALD FARMS JOLLY BERT D SUNNY LAND VIOLA

NEBRASKA

ROBERT C FREDERICK SKYLINE GUERNSEYS LINCOLN
SKYLINE NANCES FLOWER 2-09 305-2X 10290 500 4.9 11833 575
S NORGERTS ROYAL NANCE D SKYLINE SATELLITES ORCHID
HERMAN & WALTER PFEIFFER PFEIFFER FARM ARLINGTON
MIDLAND LE MONOGRAM 8-11 305-2X 12100 585 4.8 12342 596
S SKYLINE LES CREATOR D MIDLAND ROYAL MONOGRAM

NEW HAMPSHIRE

UNIV OF NEW HAMPSHIRE DURHAM
U N H GLADIATOR CAPER 11-04 305-2X 11710 540 4.6 12412 572

Early REGISTRATION Makes CENTS

S DUNWALKE D GLADIATOR D U N H WATCHMAN TRILL
U N H GENERALS FLUFF 8-07 305-2X 12210 502 4.1 12454 512
S YELLOW CREEK LADYS GENERAL D U N H KAVALIER BLISS

NEW JERSEY

DOUGLAS AUKEMA AUKEMA DAIRY SUSSEX
AUKEMA DAIRY N TULIP 5-01 305-2X 14090 668 4.7 14371 681
S SPAR HILL JOLLY NICK D IDEALS NINBESTS VERA
AUKEMA DAIRY HORNET GRETA 3-05 305-2X 12200 623 5.1 13298 679
S MONTEREY L HORNET D L AND M MASTERS GRETA
DUNWALKE HUMBOLDT CORP FAR HILLS
DUNWALKE FORTUNES PRINCESS 8-03 305-2X 11890 591 5.0 12127 602
S DUNWALKE BUTTERFAT FORTUNE D DUNWALKE R PRINCESS
WILLIAM VON THADEN ONAHILL FARM BORDENTOWN
ONAHILL JEWEL REVEAL 4-06 305-2X 11610 554 4.8 12074 576
S YELLOW CREEK JEWEL SUPREME D ONAHILL PAR REVELATION
L B WESCOTT MULHOCAWAY GUERNSEYS ROSEMONT
MULHOCAWAY ERRANT BLEACH 3-01 305-2X 10930 595 5.4 12132 660
S MULHOCAWAY EROS BUTTERFAT D MULHOCAWAY MERMAID BLUEING

NEW MEXICO

PRICE BLACK FARMS INC ARREY
PRICE BLACK DICTATORS LUSY 7-04 305-2X 14490 628 4.3 14490 628
S COLDSPRINGS BEAUTYS DICTATOR D MEADOW BROOKS ELTONS LUSY

NEW YORK

DOROTHY M BARCLAY DOUGLASTON MANOR FARM PULASKI
DOUGLASTON FAMES M D DICTORA 4-09 305-2X 12900 630 4.9 13287 648
S HENSLEE FARMS V FAME D DOUGLASTON MAY DUKES DICTORINE
EMROY BILL RHETA 4-00 284-2X 12890 528 4.1 13663 559
S BURGERS PLACE BILLY D EMROY FLASH RITZY
EMROY BILL PAM 4-00 305-2X 13270 698 5.3 14066 739
S BURGERS PLACE BILLY D EMROY PHARAOH PATTY
JOHN E CALHOUN & SONS ROSENDAHL FARM HOOSICK FALLS
ROSENDAHL CAVALIER LADYSHIP 5-09 305-2X 13740 697 5.1 13740 697
S NYALA KINGS CAVALIER D YELLOW CREEK KINGS LADY
ROSENDAHL BARON ALICE 4-11 305-2X 13840 569 4.1 14255 586
S GREEN MEADS BARON D GREEN MEADS COUNTESS AGATHA
ROSENDAHL N SUNLIGHT 3-07 305-2X 11500 554 4.8 12420 598
S ROSENDAHL LADYS NUGGET D ROSENDAHL ROYAL SUNLIGHT
HENRY I CHRISTAL HANOVER HILL FARM YORKTOWN HEIGHTS
BROADVIEW FARM W SKYLARK 9-01 305-2X 13400 671 5.0 13802 691
S HANOVER HILL FAR WEST D BROADVIEW FARM MEMORY
HANOVER HILL P ELSIE 4-06 305-2X 12260 593 4.8 12750 616
S HANOVER HILL LEADERS PRINCE D HANOVER HILL PRE EVA
ROGER H CORBETTA ATTEBROC FARM MILLBROOK
MCDONALD FARMS B GOVERNESS 3-04 305-2X 11830 545 4.6 12894 594
S BURGERS PLACE BILLY D MCDONALD FARMS BRIGHT DORLA
CORNELL U MCDONALD FARMS CORTLAND
MCDONALD FARMS MISS ZENIA 10-06 305-2X 11410 661 5.8 11980 694
S MCDONALD FARMS PREMIER D EAGLE VALLEY HASSAN RUBY
MCDONALD FARMS JV EILEEN 4-11 365-2X 14180 778 5.5 13144 721
S MCDONALD FARMS JOLLY VAL D MCDONALD FARMS LE PROPHETESS
WM M & LILLIAN V EMERSON LERSON LAWN FARMS AUBURN
LERSON LAWN VIROS DEBORAH 8-09 305-2X 12850 571 4.4 13107 582
S LERSON LAWN PROUD VIRO D LERSON LAWN SUPERB DEBORAH
LAURENCE D HANSEN HANSENAREA FARM SOUTH VALLEY
HANSENAREA KIM 7-04 305-2X 12240 637 5.2 12240 637
S EL MOORE FARM PRE KENT D HANSENAREA LENNIE
DELBERT & WALTER JOHNSON WILLOW RUN FARM SILVER SPRINGS
GREYSTONE GALLANT ADELINE 5-09 305-2X 12690 627 4.9 12690 627
S DEWAN FARMS GALLANT BEL ROYAL D GREYSTONE JOLLY BELLE
WILLOW RUNS MURIELS LADY 5-06 305-2X 11880 549 4.6 11998 554
S FAIRLAWN MURIELS VALOR D HILLCREST E LUCKY
REED & ELEANOR MCJUNKIN CORTLAND
GLENVILLE ACMES FAYETTE 3-07 305-2X 11070 526 4.8 11955 568
S FAIRLAWN ACTORS ACME D GLENVILLE THORS FAYETTE
PINE GROVE DAIRY INC PINE GROVE FARMS DUANESBURG
PINE GROVE BEAUTY BABE 5-06 305-2X 12790 685 5.4 12917 691
S DOUGLASTON ANNES CHALLENGER D PINE GROVE BABES BUTCH
D VANCE ROBY MAPLE VUE FARM IONIA
BETSY OF MAPLE VUE 3-09 305-2X 11860 615 5.2 12690 658
S NYALA ERMINES BONANZA D CROWN K P BLOSSOM
MAPLE VUE L IRMA 3-04 305-2X 11720 617 5.3 12774 672
S APPLEBROOK BONANZA COLONEL D MAPLE VUE ISOLENE
L W SHELDON & SONS LYNWORTH FARMS FULTON
LYNWORTH CYRUSS CONNIE 4-11 305-2X 12530 582 4.6 12905 599
S MCDONALD FARMS MISTER CYRUS D LYNWORTH CUPID
GEORGE VAN KLEECK VAN KLEECK FARM HOBART
VAN KLEECKS ABBY 5-10 297-2X 11920 641 5.4 11920 641
S FAIRLAWN K HANNIBAL D VAN KLEECKS ASTER
VAN KLEECKS BLUE STAR 4-00 305-2X 12000 567 4.7 12720 601
S GUERNSEY LAND PHARAOHS PHARAOH D VAN KLEECK STARBRIGHT
H C VENIER HIGH MEADOWS FARM LAFAYETTE
CHILANE F CHARM 7-05 305-2X 11930 625 5.2 11930 625
S FRITZLYN JEANETTES FLASH D RANDOM CHARM

NORTH CAROLINA

HENRY C CARR GUERNSDEL FARM CHAPEL HILL
GUERNSDEL MAXIM ANGIE 14-05 305-2X 11630 519 4.5 13025 581
S BOURNEDALE MAXIMS DUKE D GUERNSDEL PRINCESS ADA
GUERNSDEL GOLDEN AGNES 8-04 305-2X 11730 509 4.3 11964 519
S LAUXMONT GOLDEN SCALPEL D GUERNSDEL MAXIM AUDREY
GUERNSDEL MAXIM FAITH 8-02 305-2X 11700 512 4.4 11934 522
S BOURNEDALE MAXIMS DUKE D WILLIAMSDAILES RUPERTS FAITH
O T FOWLER GRANDVIEW GUERNSEY FARM PFAFFTOWN
GRAND VIEW CHIEFTAINS CHERRY 10-07 305-2X 11520 471 4.1 12096 494
S GRANDVIEW PREDICTORS CHIEFTAIN D GRAND VIEW MAJESTICS CHERRY
GRAND VIEW ROYAL MAGDOLINE 4-10 281-2X 12720 596 4.7 13101 613
S GRAND VIEW B PREDICTORS ROYAL D GRAND VIEW MODELS MARY
A P SNYDER WYOLINA FARM CONCORD
BELMONT VIEW OLIVER SERVANT 4-01 305-2X 12010 580 4.8 12730 614
S EDISTO FARMS OLIVER D BELMONT VIEW MAXS SYBIL

OHIO

PAUL & EDWARD BEILER HICKORY GROVE FARM BELLEVUE
HICKORY GROVES SAMSON BLONDY 6-07 365-2X 15750 748 4.7 14175 673
S CHEDCO SAMSON D RAEMELTON SENTRY BELLE
WALTER A EBERHARD & SON EBER LEA FARM GROVE CITY
AVALON WISTAR MAIDEN 11-08 365-2X 15920 692 4.3 15330 666
S FRANCHESTER K F WISTAR D AVALON BRILLIANT MAID

ANSON B SMITH & FAMILY HILLIARDS
THUNDER BIRD FARM ROYAL LOU 9-11 305-2X 13300 629 4.7 13699 647
S MCDONALD FARMS ROYAL SAUL D EDGEFIELD FARMS DONS LUCKY
GOLDWOOD NAVIGATORS NEFERTITE 8-08 305-2X 13640 621 4.6 13912 633
S CURTISS CANDY NAVIGATOR D GOLDWOOD CONQUERORS COUNTESS
IDEALS TETONS SUSIE 7-02 305-2X 12950 632 4.9 12950 632
S IDEALS TETON D IDEALS SHEENS W SUSIE
ANSMIL DUKES ODETTE 5-00 305-2X 12350 503 4.1 12597 513
S ANSMIL D DUKE D ANSMIL P LEDA
RINELAND MANOR C B LABELLE 4-00 305-2X 14030 594 4.2 14871 629
S FRANCHESTER CECILIAS BONANZA D RINELAND MANOR BRIGHT LADONNA
ANSMIL D PATRICIA 3-07 305-2X 11860 623 5.3 12808 672
S MCDONALD FARMS R L DIVIDEND D LAUXMONT POPPY
ANSMIL D JULIET 3-05 305-2X 14320 652 4.6 15608 710
S MCDONALD FARMS R L DIVIDEND D ANSMIL D VAL JULE
ANSMIL V F MORNING GLORY 3-06 305-2X 12470 626 5.0 13467 676
S HENSLEE FARMS V FAME D ATTEBROC M PRINCES KATHLEEN
ANSMIL D SALLY LOU 2-09 305-2X 13320 563 4.2 15318 647
S MCDONALD FARMS R L DIVIDEND D MCDONALD FARMS ROYAL CONNIE
ANSMIL WARRIORS EXCEEDA 2-05 305-2X 11220 553 4.9 13351 658
S FAIRLAWN LINARIAS WARRIOR D ADOHR DORMAN DORY
ANSMIL D JOYFUL 2-06 305-2X 13310 577 4.3 15705 680
S MCDONALD FARMS R L DIVIDEND D DRAKE FARMS JOYOUS
ANSMIL D SUREWIN 2-07 288-2X 10280 488 4.7 12508 593
S MCDONALD FARMS R L DIVIDEND D LAUXMONT POPPY
ANSMIL D JOLLY GIRL 2-05 283-2X 9770 481 4.9 12207 606
S MCDONALD FARMS R L DIVIDEND D WANDERING BROOK J V GIRL
ANSMIL D SPARETTE 2-03 305-2X 11120 534 4.8 13455 646
S MCDONALD FARMS R L DIVIDEND D SPAR HILL BAGUETTE
ANSMIL D VARIETY 2-04 305-2X 10160 434 4.3 12192 520
S MCDONALD FARMS R L DIVIDEND D ANSMIL D GOLDEN

OKLAHOMA

ROBERT C GRIGGS SR & JR GOLDEN DEW GUERNSEY FARM MUSTANG
ELM MOOR DAINTYS DENISE 4-07 305-2X 12630 619 4.9 13135 643
S ELM MOORS BUBBLES BARON D ELM MOORS DOLLIES DAINTY
SOFT GOLD DAIRY INC TIL LISE GUERNSEY FARM SAPULPA
SOFT GOLD ROMEOS BEVA 4-07 305-2X 12850 556 4.3 13364 578
S TIL LISE ROSES ROMEO D TIL LISE EMBLEMS BARDOT

PENNSYLVANIA

W J BIEVER & SON BIEVER FARM SCHUYLKILL HAVEN
ALPHA LADS GLOW 6-07 305-2X 12500 608 4.9 12500 608
S FAIRLAWN S DAIRY LAD D ALPHA CHAMPIONS GLITTER
HARRY W BLESSING BREEZY INN FARM WRIGHTSVILLE
WANDERING BROOK M M PALINE 6-00 305-2X 13520 646 4.8 13520 646
S WANDERING BROOK MO MAR D WANDERING BROOK MISS PALINE
BROOKBERRY JOLLY REWARD 3-05 305-2X 13640 615 4.5 14867 670
S MCDONALD FARMS JOLLY VENTURE D CIRCLEVIEW MOS RENEE
A J & JAMES CELESTINE ELSVIEW FARM SCENERY HILL
K CS JAYNE 5-07 294-2X 12890 718 5.6 13147 732
S KEREST PREDICTORS DAVEY D K CS I JILL
FRIENDSHIP HILL FARM NEW GENEVA
FRIENDSHIP PRINCE T P R N MARI 4-00 305-2X 12060 611 5.1 12783 647
S LAKE LOUISE CORONATION PRINCE D FRIENDSHIP TRANS P R N MARIEL
FRIENDSHIP NAUGHTY R FLOSSIE 3-05 305-2X 13000 611 4.7 14170 665
S FRIENDSHIP NETTIE PRINCE D FRIENDSHIP ROSE M C R FLOSSIE
GALEN FURRY POTTER CREEK FARM NEW ENTERPRISE
POTTER CREEK SENATORS AMITY 3-08 305-2X 12410 547 4.4 13402 590
S POTTER CREEK BRIGHT SENATOR D POTTER CREEK CHIEFTAIN AMY
HAZEN BROS HAZEN FARM DAIRY ELLWOOD CITY
HAZEN BROS EROS LARK 3-01 288-2X 10990 475 4.3 12198 527
S MULHOCAWAY EROS BUTTERFAT D HAZEN BROS H S LOIS
GUY A LEADER & SONS INC LEADER FARMS YORK
LEADERS LUCKYS ALBERTA 6-06 305-2X 13180 646 4.9 13180 646
S FLYING HORSE G R LUCKY D KILMAC AUGUSTA
LEADERS SUPERIOR DODE 3-07 305-2X 15440 732 4.7 16675 790
S IDEALS PATTYS SUPERIOR D LEADERS D DOLORES
LISETER FARM JEAN DU PON T NEWTOWN SQUARE
LISETER LEADING BELLADONNA 11-08 305-2X 12590 712 5.7 13471 761
S LISETER LAUGHTERS LEADER D LISETER HONORABLE BELLADONNA
FLORENCE B LYON ANTIETAM FARM WAYNESBORO
ANTIETAM BUTTERFAT ERMINE 7-05 305-2X 14160 731 5.2 14160 731
S ANTIETAM PEERLESS KING D ANTIETAM H ERMINE
ANTIETAM HOLLISTON CONTENT 7-05 305-2X 13740 670 4.9 13740 670
S ANTIETAM H ROYALIST D ANTIETAM ROYAL CONTENT
EUGENIA C MADEIRA CRUMDALE FARM BERWYN
LUDLOW FLASHS SUNGLOW 6-07 305-2X 14290 616 4.3 14290 616
S FRITZLYN JEANETTES FLASH D LUDLOW REXS SUNGIFT
MERVIN K MYERS PINEY LANE FARM LITTLESTOWN
MERRYMANOR PLUTO ALICE 6-01 305-2X 13250 683 5.2 13250 683
S SYCAMORE BUTTERFAT PLUTOCRAT D TINSMANTON ALISON
H A W MYRIN KIMBERTON FARMS PHOENIXVILLE
KIMBERTON BPB BLOSSOM 3-08 305-2X 14120 583 4.1 15249 629
S BURGERS PLACE BILLY D TARBELL SENORITA BLOSSOM
PENNSYLVANIA STATE UNIV UNIVERSITY PARK
PENSTATE SUPERIOR MYRA 3-03 305-2X 11310 579 5.1 12327 631
S IDEALS PATTYS SUPERIOR D PENSTATE FAULTLESS MYRA
RUTTER BROTHERS YORK
RUTTER BROS IDEAS ANN 8-06 305-2X 12520 637 5.1 12770 649
S IDEALS PATTYS SUPERIOR D TUPSIE OF RUTTER BROS
RUTTER BROS SUPERIORS NORA 4-07 305-2X 13280 722 5.4 13811 750
S IDEALS PATTYS SUPERIOR D LE NORMA OF RUTTER BROS
BROOKLAWN M B MARYANN 4-08 305-2X 12240 697 5.7 12729 724
S MULHOCAWAY BEAUTY BUTTERFAT D BROOKLAWNS OLIVE MAYANNA
BERNARD SNIDER SNIDER HOMESTEAD FARM NEW ENTERPRISE
SNIDERS H H CHAMPION MATTIE 4-11 305-2X 12640 643 5.1 13019 662
S HOMINY HILL CHAMPION D SNIDERS MERTZIES BABY
VALLEY ACRES INC HELLAM
LAUREL CLIFF S YVONNE 5-07 305-2X 11880 591 5.0 11880 591
S IDEALS TILDAS SUPERIOR D LAUREL CLIFF DAME YVONN
KERMIT L WITMER KEREST FARM DALMATIA
KEREST DAVEYS ALICE 7-00 305-2X 12040 694 5.8 12040 694
S KEREST PREDICTORS DAVEY D KEREST CURTIS ABELLE
NELSON E WITMER EAST MALTA FARMS DALMATIA
EAST MALTAS T S SWEETHEART 9-07 305-2X 11880 650 5.5 12236 669
S WYNO TRAVELER SUNNY D EAST MALTAS B R MAID

SOUTH CAROLINA

ROBERT J CROCKER JR LAURA LYN FARM UNION
GREENLEAF FARMS DAISYMAE 5-00 305-2X 12150 568 4.7 12393 579
S EDISTO FARMS G REDMAN D GREENLEAF FARMS MAY
GREENLEAF FARMS DARLEEN 5-00 300-2X 11680 576 4.9 11913 587

Register your FEBRUARY calves now

S EDISTO FARMS G REDMAN D GREENLEAF FARMS JULIE
EDISTO FARMS DENMARK
EDISTO FARMS J HURDY 9-04 305-2X 11610 512 4.4 11958 527
S FAIRLAWN K JASON D EDISTO FARMS M HANNA
EDISTO FARMS M ROXANE 9-01 305-2X 12500 619 5.0 12875 637
S NYALA PRINCES MAJESTIC D GOLD BRANCH R G A RED ROSE
EDISTO FARMS M PYROLA 9-00 305-2X 13380 605 4.5 13647 617
S NYALA PRINCES MAJESTIC D SAWAGA LUCKY PEG
EDISTO FARMS BLZ MILKY 5-11 305-2X 12800 574 4.5 12800 574
S LAKE LOUISE QUEENIES BLAZE D EDISTO FARMS K M MADGE
EDISTO FARMS B SPOT 5-01 305-2X 12720 578 4.5 12974 589
S EDISTO FARMS TRANSFERS BARON D EDISTO FARMS G SPICE
EDISTO FARMS EN DIANE 2-10 305-2X 12500 612 4.9 14250 697
S EDISTO FARMS FLASHS ENSIGN D EDISTO FARMS BLZ DAISY
RONALD GASTON GRAROCIPE FARM WOODRUFF
GASTONS FLUTE DEAN 3-11 305-2X 12250 606 4.9 13107 648
S FLYING HORSE FLUTES TRUMPETER D GASTONS DUKE VIVIAN
C R HINSON GREEN FIELDS FARM BENNETTSVILLE
GREEN FIELDS GEORGIA 11-07 305-2X 13430 645 4.8 14370 690
S APPINS VENDER D GOLD BRANCH C GLORY D ROXIE
GREEN FIELDS G ISABELLE 9-06 305-2X 11880 551 4.6 12236 567
S GREEN FIELDS GALLANT D GREEN FIELDS APPIN ECSTASY
GREEN FIELDS J NANCY 3-10 287-2X 12690 562 4.4 13578 601
S KLONDIKE IDEALS JAFFRAY D GREEN FIELDS DAUNTLESS FLUTE
BILLYS DONITA 3-07 305-2X 11740 539 4.6 12679 582
S BURGERS PLACE BILLY D SIKCO MAXIMS DONITA
ROY LONG MAROY FARM SALUDA
MAROY IDEAL LOUS BETH 7-10 305-2X 13920 509 3.7 14059 514
S IDEALS WISNET D MAROY BARONET QUEEN LOU
MAROY ROBBIE LYNETTE 4-09 305-2X 11750 513 4.4 12102 528
S CHEDCO PHILOSOPHER D MAROYS FAMES ROBBIE
MAROY QUEENS PATRICK RACHEL 4-01 305-2X 11720 495 4.2 12423 524
S EDISTO FARMS BLZ PATRICK D MAROY BARONET QUEEN
MAROY CHERRY PATRICK CLAIR 3-03 305-2X 10880 527 4.8 11859 574
S EDISTO FARMS BLZ PATRICK D MAROY BARONET CHERRY
MAROY HOLLISTAR BETH BETTY 2-11 305-2X 10920 509 4.7 12339 575
S LAKE LOUISE ROSE HOLLISTAR D MAROY IDEAL LOUS BETH
D D & J F LOVELACE LACAR FARM PROSPERITY
LACAR K STROUDCREST 4-11 305-2X 12070 574 4.8 12432 591
S EDISTO FARMS G KING D VIOLA H BETTY
NICHOLAS G ROOSEVELT EST GIPPY PLANTATION DAIRY MONCKS CORNER
GIPPY TROAX PET 9-07 305-2X 12980 604 4.7 13369 622
S IDEALS SUPREMES TROAX D IDEALS SHIELDS PET
GOLDEN GLOW SUPREME CAROL 8-10 305-2X 11640 480 4.1 11872 489
S FOREMOST J CS SUPREME D GOLDEN GLOW VICTOR CHIC

TENNESSEE

LEE HOUSLEY RIDGEWAY FARM RICEVILLE
HOUSLEYS CAROL ETTA 12-08 305-2X 13670 564 4.1 14900 614
S COLDSPRINGS B V LEADER D WYCHMERE CAROL
BAYVILLE SOCUTE BUBBLETOO 11-10 305-2X 12720 568 4.5 13610 607
S SOUTHAMPTON MAXIM D BAYVILLE MAXPRINT BUBBLE
HOUSLEYS GLEE BOOTS 8-10 305-2X 12040 489 4.1 12280 498
S WANDERING BROOK BARON KENYON D WILBURN ADONIS DEE
SPRING RIDGE L ROSALIE 8-04 305-2X 12360 602 4.9 12607 614
S CURTISS CANDY VERITY LAD D SPRING RIDGE ROSALIE
HILLCREST FAMES CECELIA 6-05 305-2X 12500 642 5.1 12500 642
S YELLOW CREEK S FAME D HILLCREST PRE LEADERS CELIA
HOUSLEYS G SHIRLEY 5-09 305-2X 13120 602 4.6 13120 602
S QUINCY CAVALIER D HOUSLEYS F M STELLA
HOUSLEYS J BETTY 4-11 305-2X 12740 537 4.2 13122 553
S GUERNSEY LAND FAITHFULLS JANUS D HOUSLEYS F M BECKY
HOUSLEYS CHALLENGERS PROMISE 4-06 305-2X 12760 531 4.2 13270 552
S HOUSLEYS J CHALLENGER D HOUSLEYS F PRIDE
CALFEES MIME 4-10 305-2X 15840 755 4.8 16315 777
S GAYOSO VIEW FAMES KING D WYE HEIGHTS BAMBI
HOWGLAD FARM GIGI 4-01 305-2X 13580 580 4.3 14394 614
S HOWGLAD FARM BONANZAS GERALD D HOWGLAD FARM GILDAGLOW
L C LANGFORD HERMITAGE
HERMITAGE VIEW DEBBYS BEAUTY 3-04 305-2X 12200 519 4.3 13298 565
S WYNO SAINTS HERO D GAYOSO VIEW FAMES DEBBY

P J SHIVELL SHY VALLEY FARM KINGSPORT
HAZELWOODS RESOLUTES QUAM 8-01 305-2X 12340 660 5.3 12586 673
S WANDAMERE ILAS RESOLUTE D HAZELWOODS PRIMES QUENELLA
JAMES EDWARD WADDELL NOLICHUCKEY FARM GREENEVILLE
NOLICHUCKEY FAMES ELSIE 3-04 305-2X 11510 491 4.3 12545 535
S NOLICHUCKEY ANNS FAME D NOLICHUCKEY TYCOONS ELOISE

VERMONT

DONALD A BIGELOW ROYAL TERRACE FARMS BETHEL
DREAMWOLD DARETHA 6-09 305-2X 12550 553 4.4 12550 553
S HOMINY HILL VICEROY D DREAMWOLD DONNA
VERMONT AGR EXP STATION UNIVERSITY FARM BURLINGTON
U V M BILLYS RITA 3-08 305-2X 13330 656 4.9 14396 708
S BURGERS PLACE BILLY D U V M NUGGETS ROWENA

VIRGINIA

DANIEL W BRUBAKER SHENMONT FARM DAYTON
HOMEACRES ROMULUS POINSETTIA 6-11 305-2X 12320 488 4.0 12320 488
S HOMEACRES LUTES ROMULUS D HOMEACRES VALENTINE H ORCHID
BLACKWATER JONAH MARY 3-09 288-2X 11120 573 5.2 11898 613
S BLACKWATER BUT JONAH D BLACKWATER EMB MARY
J F CHASE & SON BUNKER HILL FARM WHITE STONE
BUNKER HILL B C MATTIE 3-04 305-2X 12340 620 5.0 13450 675
S GOLDEN HARVEST BETTYS COMMAND D HAMHURST PRODUCTIONS RUBY
C A CUTCHINS III DEERPATH FARMS FRANKLIN
DEERPATH EMORYS DAISY 8-02 300-2X 12330 647 5.2 12576 659
S MCDONALD FARMS STEADFAST EMORY D DEERPATH BLUE DOLLY
DEERPATH CHIEFS FRAN 3-10 276-2X 11810 620 5.2 12636 663
S HOLLIKNOLL FORTUNE CHIEF D DEERPATH LINCOLNS FRAN
D H DILLARD HOMEWOOD FARMS MONROE
HOMEWOOD WARRIORS LOLLY 6-09 305-2X 11940 573 4.8 11940 573
S BAYVILLE GENERAL WARRIOR D OAK PARK LOLITA
HOMEWOOD SUPERIORS NORMETTE 5-09 305-2X 14340 636 4.4 14340 636
S IDEALS BEAUTS SUPERIOR D HOMEWOOD ACTORS NORMETTE
HOMEWOOD B P B G MAY 3-07 305-2X 12320 611 5.0 13305 659
S BURGERS PLACE BILLY D HOMEWOOD GOLDEN MAY
VIRGINIA POLYTECH INST BLACKSBURG
VPI FLORIAN GUSSIE KANT 3-11 305-2X 11410 626 5.5 12208 669
S DEEP LAKE FLASHS FLORIAN D VPI EXCELLENCY ANNETTE GUSSIE

WASHINGTON

TENNIS A ROETCISOENDER ROETTA GUERNSEY FARM EVERETT
LYNS CORINNES LADY 11-08 365-2X 12380 628 5.1 11921 604
S RIVERVIEW GENERALS HONEY BOY D RIVERVIEW CHERUBS CORINNE

WISCONSIN

ROYAL H CLAUSING GUSANNA FARMS CEDARBURG
GUSANNAS CAVALIERS CIRCEE 8-06 305-2X 11820 440 3.7 12056 448
S CURTISS CANDY CAVALIER D GUSANNAS BUTTERFINGERS HONEY
GUSANNAS VIRGILS DELLA 3-03 305-2X 11810 554 4.7 12872 603
S MCDONALD FARMS MISTER VIRGIL D GUSANNAS DAPPER CECILE
GUSANNAS MAJESTY CARLA 3-02 305-2X 10930 545 5.0 12023 599
S CHUKLUCK MAJESTY D GUSANNAS HORNETS JANN
CARL & CLINTON HARTWAY BLUE BOULDER GUERNSEY FA PARK FALLS
BLUE BOULDER L DELIGHT 3-07 302-2X 11840 615 5.2 12787 664
S BLUE BOULDER LAD D BLUE BOULDER DORIS
GEO MCKERROW & SONS CO MCKERROW FARMS PEWAUKEE
MCKERROWS F JULIP 6-07 305-2X 12740 622 4.9 12740 622
S FRITZLYN JEANETTES FLASH D ANCHOR POINT LUCKY JUNIPER
WARREN J MOON MOONLANE FARM OSHKOSH
MOONLANE BRIGADIER JUDITH 3-00 305-2X 11120 511 4.6 12454 572
S MAPLEWOOD ROYALISTS BRIGADIER D MOONS PRINCE JUDY
HARRY G SCHIERHOLZ OAK HOLLOW FARM GENOA CITY
ROSEWOOD N LEDA 3-02 305-2X 10750 422 3.9 11825 464
S NORGERTS ROYAL NANCE D ROSEWOOD L LACY
ROSCOE R TORREY TORREY FARM BRISTOL
TORREY FARM D VIOLA 5-00 305-2X 12550 592 4.7 12801 603
S TORREY FARM DIAMOND D TORREY FARM SUPERS VIOLET

SIRE SUMMARIES

Summaries are prepared of sires having ten or more daughters with official production records. In computing the classification average, only the last rating of each daughter is used.

& Before the name indicates a sire currently or previously owned or leased by an artificial breeding unit or a privately owned sire used artificially outside the owners' herds.

* Before a sire's registration number indicates resummarized sire.

SIRE'S NAME	Reg. No.	No. Tested Dtrs.	No. Records	M. E. 305-2X Milk	%	Fat	No. Cl. Dtrs.	Ave. Cl.
&ADOHR JOLLY PULLMAN	*521071	45	97	8813	50	437	17	825
&ANTIETAM ROYAL STEADFAST	*411989	48	95	9134	49	446	28	809
&APPINS VENDER	*435989	50	126	8805	50	436	45	805
&BLAKEFORD CORONEL	*436604	37	101	9306	51	476	37	819
&BOG MEADOW JUNIOR CHIPS	*415186	40	90	8961	49	442	43	809
&BOULDER BRIDGE ILLUSTRATOR	*411518	42	160	10526	46	489	44	845
&BOULDER BRIDGE LONE STAR	*464993	37	105	8912	50	442	43	838

Early REGISTRATION Makes CENTS

&BOULDER BRIDGE SCOTSMAN	*441166	37	138	10492	54	566	44	843
BROWNIES FARMS BELMONT	550821	10	12	11795	49	583	13	826
&CHICONA NILES	*417405	42	133	9761	52	503	39	820
CLA ORE BONANZAS MURPHY	506078	11	15	9028	53	476	7	824
&CLA ORE KNIGHTS JON	*499743	41	104	10470	46	486	32	838
&CLA ORE MON LUKE	*405565	43	117	9097	51	460	33	815
&COKER BUTTERFAT MASTER	*472084	46	89	8313	49	411	10	822
&COLBYS MR MINNIE	*525463	50	117	10620	52	547	63	823
&COLDSPRINGS BEAUTYS VALOR	*429235	47	93	8605	51	438	21	818
&COLDSPRINGS B V KNIGHT	*468965	48	119	9681	49	471	27	829
&COLDSPRINGS DEFENDERS VALOR	*510289	47	101	9020	48	429	32	819
COULEE COUNTRY BONANZA	550449	11	12	10684	48	516	1	865
&COWAN FARMS MARKS EARL	*465155	44	127	9895	47	470	58	834
COWAN FARMS S OWEN	546861	10	20	11306	47	537	1	865
&CURTISS CANDY CHAMPION CURTISS	*473934	45	106	8219	48	394	41	817
&CURTISS CANDY COUNT CURTISS	*490695	51	148	10166	47	477	57	827
&CURTISS CANDY FASCINATOR	*437283	41	129	9204	46	426	42	811
&CURTISS CANDY STAR CURTISS	*478142	43	100	9092	47	429	23	835
DAVISSON FARMS TRAVELER	538635	10	19	10531	47	497	7	818
&DELPHI DELL LILLYS LUCKY	*428299	46	143	9887	50	499	45	817
&DORAL FARM CHALLENGER LINCOLN	*476495	66	119	11041	49	545	66	832
&DUNWALKE B V GRANDEUR	*500193	35	98	8154	48	392	1	785
&EAGLE VALLEY H DISTINCTION	*447971	49	143	10666	51	544	50	818
&EBER LEA FARMS PRINCE	*546422	31	50	12074	52	624	36	852
EDISTO FARMS STEADFAST MARVEL	559083	13	14	10215	49	497	24	827
&FAIRLAWN ACTORINES KING	*497410	55	146	10110	49	495	54	831
&FAIRLAWN ACTORS ACME	*497411	54	126	10516	46	480	49	829
&FAIRLAWN ACTORS PYREX	*478125	43	95	10099	49	499	32	833
&FAIRLAWN BLANCHES ACTOR	*523823	45	110	10883	54	587	46	850
&FAIRLAWN HORNETS PEERLESS	*527544	46	110	9145	46	422	45	813
&FAIRLAWN HORNETS RESOLUTE	*410998	39	91	8770	50	437	65	805
&FAIRLAWN K BRIGHT	*502281	35	115	9095	46	417	36	815
&FAIRLAWN K DOMINANT	*483557	45	158	10227	48	490	30	854
&FAIRLAWN K HANNIBAL	*503506	59	112	10500	47	498	84	815
&FAIRLAWN K KING	*514114	41	123	10282	50	509	31	842
&FAIRLAWN K NOBLEMAN	*472565	43	113	9672	50	487	25	820
&FAIRLAWN K PHARAOH	*503512	72	161	11126	49	549	113	821
GUERNSDEL FRED	561120	11	12	11649	51	593	15	839
HOMINY HILL BLAZE	550010	10	13	9525	50	477		
LAURA LYN G TOMMY	553624	14	19	9851	48	470		
&LAUXMONT CITATION	556588	10	10	11301	45	507	2	833
LAUXMONT DRAGOON	539459	10	13	9558	47	453	9	815
LOCKSHORE MAGAR SULTAN	555398	10	18	11480	48	551	6	845
&MAURANA FINANCIERS GALIANT	559485	12	13	9672	48	469	2	793
MCDONALD FARMS R L DIVIDEND	551885	16	18	13674	45	613	14	873
MULHOCAWAY BUTTERFAT DESMOND	540640	11	19	11638	49	574	8	805
REALANE CHIEF DOMINUS	546032	11	15	8067	51	413	11	811
SUNESLOPES BON BEMAN	551509	10	15	7036	52	368	1	760
&WESTERN GLOW BUTTERFAT COUNT	553447	10	15	10886	45	491	8	826
WILSONA DISTINCT BELMONT	540377	10	15	8417	48	408	4	803

THE 17TH GREEN MEADOW SALE, COOPER ARENA, OHIO STATE FAIRGROUNDS, COLUMBUS, TUESDAY, OCTOBER 17

48 HEAD . . . 3 Outstanding Bulls (see back cover of this Journal) — A Top Selection Of Cows And Heifers

IN THE SALE

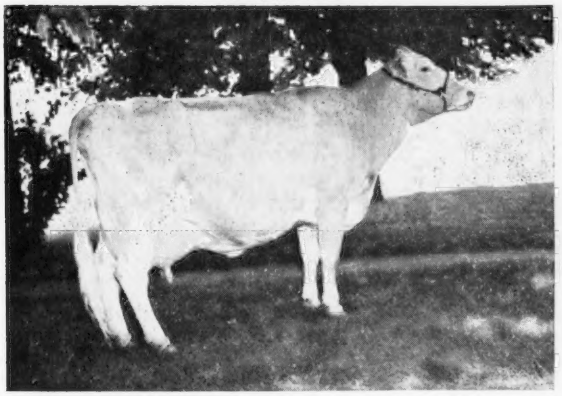

SHADY BROOK'S FAME HOPE (Excellent '66). Born July 19, 1962. Calved 1/5/65, 2/19/66, 6/9/67. Will be bred to Rosewood Napoleon. Hope was 1st 2-Year-Old, Best Udder, Ky. State Fair, 1965. Undefeated in 11 shows including the Ky. State Fair as a 3-Year-Old. Res. Gr. Ch., Ky., 1966. 10480—506—2DHIA—305—2x, 11570—518—3DHIA—318—2x, 3550—197—4DHIA—55 days—2x, still on test. **A daughter of Henslee Farms V. Fame, GOLD STAR — AI GOLD STAR SIRE. Consigned by Betty Rae Moss, Campbellsville, Ky.**

IN THE SALE

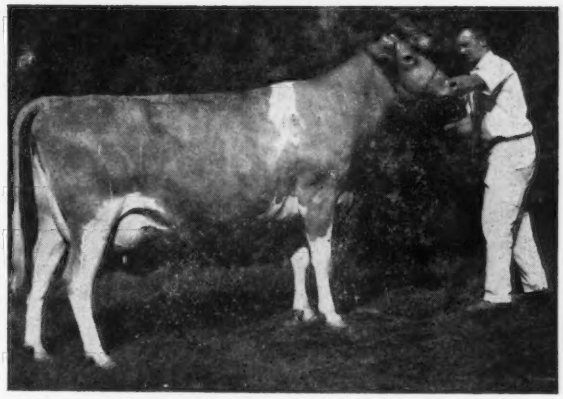

IDACREST TOP BOOTS (VG '65). Born September 25, 1962. Fresh in August and selling open. 11680—506—3DHIA—305—2x. 1st 2-Year-Old, 1st 3-Year-Old, 1st 4-Year-Old, W. Idaho, 1965, 1966, 1967. 1st 4-Year-Old, Gr. Ch., New Plymouth, 1967. Senior and Grand Champion, W. Idaho, 1966, Res. Sr. Ch., W. Idaho, 1967. Sire: **Gayoso View Top Command,** GOLD STAR — AI GOLD STAR SIRE. Dam: **Idacrest B. Bobette,** a Bonanza out of the Goldendale Monarch's Bobette family. She was E '56, 16002—772—6yrs—365C—2x. **Consigned by Green Pastures Farm, Inc., Homedale.**

A Choice Group Is Consigned From Idaho . . . There will be 4 outstanding Top Command daughters, 2 by Bonanza. There is a beautiful Nance, LYNACREST NANCE'S BLUEBELL, born April 2, 1964. She is on test and in 216 days has 7690—316—2-8DHIA—2x, still on test. She was bred 3/10/67 to Western Glow Duchess Superior. **Consigned by Lyle Couch, Nampa. Joe Pritzl, Fruitland, is sending one of the best we've seen** — a **V. Fame — WESTLYNN MARIE ANN,** born January 2, 1964. She calved 10/20/66 and 8/26/67. Fresh and selling open. She is out of **North Gate King's Magnette** (VG '63 '65), 10810—591—Sr3HIR—321—2x, 11150—580—Jr4DHIR—305—2x, she by Western Glow Coronation King out of Pineval Princess Maisie, 13328—750—8HIR—365—2x, 13037—745—9HIR—365—2x.

ROSEWOOD NANCE CINDY, born January 3, 1966. **One of the best Junior Yearlings in the country.** Bred June 4, 1967 to Rosewood Nona's Ambassador. Sire: **Norgert's Royal Nance,** GOLD STAR — AI GOLD STAR SIRE. Dam: **Rosewood S. Queen** (VG 3 times), 14290—764—Sr4DHIR—305—2x.

Her Dam's Dam

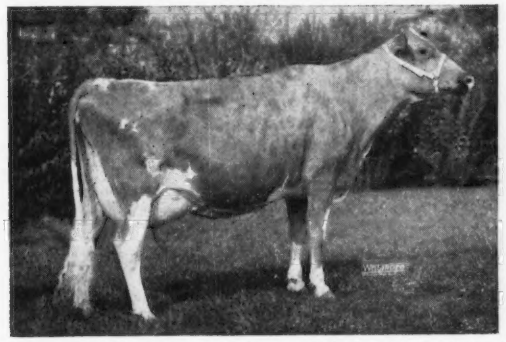

Rosewood Princess Queen (E '63), 16200—787—5DHIR—305—2x, 16350—733—6DHIR—305—2x, 19130—772—8DHIR—305—2x. She is a maternal sister to the dam of **Rosewood N. Princess,** A-A Jr. Yr., 1964, **Rosewood Am Queen** (VG '66), 12480—587—Jr2DHIR—305—2x, A-A 2-Year-Old, 1966.

Watch the Oct. 7 Journal
For More Details On This Sale. It promises To Again Be Among The Top Sales Of The Year.

Count R. Boyd III, Springfield, Tenn., Is Sending 3 Head. A NANCE out of a Kella's Freeman —

HAMILTON COUNTY ROYAL EFFIEMAE, born April 24, 1964. Due September 9, 1967 with her second calf. Fresh and selling open. Sire: **Norgert's Royal Nance.** Dam: **Hamilton County Free Effie** (VG 3 times), 15833—6yrs—365—2x.

There will be a NANCE Get in the Sale. They are outstanding.

Dam Of Full Sisters That Are Selling

Harmon's Royal Floria (VG '62 '63), 10555—509—Jr3HIR—305—2x. Sold in the 1965 Southern Quality Sale to Bayville Farms, Inc., for $2,000. Res. Gr. Ch., Nat. Jr. Show, 1964, 1st 4-Year-Old, Mid-So. and Tenn., 1964. Sr. & Gr. Ch., Mid-So., 1964. She is dam of **HARMON'S KING FLORIA,** born January 19, 1963. Due Oct. 12, fresh and selling open. **HARMON'S KING FLORANCE,** born April 21, 1964. Due Oct. 27 to Applebrook Fame's Corporal, sire of the Res. A-A Sr. Yr., 1966, sire of Sr. & Gr. Ch., Ky., 1966, 8 AI daughters in 3 herds average 12098—578—M.E.—305—2x.

Sale Managed By
John B. Merryman, Sparks, Md.

THE MERRYMAN COMPANY, SPARKS, MD. 21152
Phone 301 — 771 - 4624

George W. (Dutch) Snyder, St. Johns, Pa.

For Catalogs Write
Phone 717 — 788 - 3029

THE MINNESOTA STATE SALE

(Representing Minnesota's Very Top Herds)

12:00 Noon, October 10, 1967 — Fairgrounds — New Ulm

Cattle Paraded At 11:00 A.M.

In The Sale

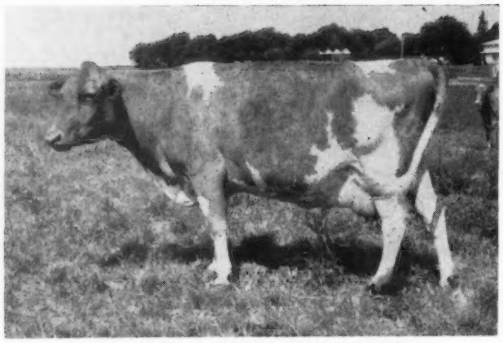

HILLVIEW BONANZA'S ROSE
A "Bonanza" daughter.

A good example of the fine selection of 35 young cows and bred heifers in the sale.

The consignments have been selected on a basis of 10,000 lbs. milk, or 500 lbs. fat, M.E.

The type will be recognized as outstanding.

For Catalogs Write

L. V. Wilson, Secretary, R. 1, Owatonna, Minn. 55060

A Fresh 2-Year-Old KING HAL

Consigned... MINNESOTA STATE SALE NEW ULM, TUESDAY, OCTOBER 10

THREE CLIFFS HAL JUDY
Born May 16, 1965
Due Sept. 12, 1967. Selling open.

Sire: **Mulhocaway Butterfat King Hal**
19 daughters, 29 records average 11436 lbs. milk, 580 lbs. fat, M.E.—305—2x, 23 classified average 85%.

Dam: **Gloria of Three Cliffs** (VG 5 times)
8 Official records include —
12065—542—Sr3HIR—305—2x
14120—648—5DHIR—305—2x
12460—565—7DHIR—305—2x
12380—565—9DHIR—305—2x
A lifetime production in DHIA of 111,170 lbs. milk, 4,975 lbs. fat, 3197 days—2x. 2 sons, both summarized, 2 tested daughters. A top cow family and a brood cow that has added much to our herd.

STOCK USUALLY FOR SALE
PLAN TO VISIT OUR HERD

Three Cliffs Farm
On Highway 212 — 3 miles west of Chaska
Route 2, Chaska, Minnesota 55318
Donald Forner, Owner

1925 — OAKVALE FARM — 1967

Consigns . . . To The MINNESOTA STATE SALE, NEW ULM, TUESDAY, OCTOBER 10

A King Hal And A Maple Leaf Chief — Both Out Of Indigo's King Daughters

OAKVALE HAL'S ROSE
Born November 27, 1965
Member 2nd prize Jr. Get of Sire, 1967 Minn. State Fair.
Due January 22, 1968 to Far West Darimaker, a son of Western Glow Darimost out of Far West Fame's Roxy (E 3 times), 12040—594—Sr2DHIR—365—2x, she by V. Fame.
Sire: **Mulhocaway Butterfat King Hal**
Dam: **Oakvale King's Rowena**
9850—510—Sr3DHIR—305—2x

OAKVALE C. ANN
Born April 22, 1964
Due with her 2nd calf October 18, 1967 to Western Glow Darimost.
9603—500—2DHIR—305—2x (pending)
Sire: **Maple Leaf Chief**
Dam: **Oakvale King's Actress** (VG 3 times)
10450—544—4-8DHIR—290—2x

T.B. Accr. #502 Bang's Free #145

Stanley Hanks & Son Tel. 5519 or 5526
Winnebago, Minnesota 56098

A 2-Year-Old Due With Her Second Calf In November

Consigned . . . MINNESOTA STATE SALE
NEW ULM, TUESDAY, OCTOBER 10

→ **VIADUCT ALBINA**

Born Dec. 5, 1964

8890—451—Jr2DHIA—305—2x

Calved 9/9/66. Due Nov. 5, 1967 to U. of M. D. Fame, a son of "V Fame" out of U. of M.C.D. Duplicate, 14050—720—6DHIR—305—2x.

Sire: **Viaduct Lad,** a son of Cla-ore Masher's Jose out of Staples Farm R. Alice (VG 3 times), 14187—721—5HIR—365—2x, 18095—951—6HIR—365—2x, 14450—749—7DHIR—305—2x.

Dam: **Viaduct Rexetta**
10040—475—2DHIA—305—2x
10530—499—3DHIA—305—2x
9490—463—4DHIA—305—2x
10590—524—5DHIA—305—2x
A daughter of Crestwood Lincoln out of a daughter of Crestwood Gallant Hero.

Edgar Ophoven
Kimball, Minnesota 55353
Tel. Watkins PO4 - 5215

VIADUCT FARM
3 miles west of Kimball, ½ mile south of Viaduct on Hwy. 55.

POLLED GUERNSEYS

FOR SALE: An outstanding serviceable age polled bull —

ANGSTMAN FARM MALCOLM

Born September 22, 1966

Sire: **Angstman Farm Hornless Clyde**

Dam: **Angstman Farm Tina Louise**
9890—460—Jr2DHIR—305—2x
12430—662—Jr3DHIR—349—2x
12640—637—Jr4DHIR—305—2x (pending)
She is a daughter of **Angstman Farm Polled Champion,** soon to become one of the highest summaried sires of the breed, with daughters up to 16450—802.

Both "Clyde" and "Champ" are sons of the Excellent cow —

Verna of Angstman Farm
10334—570—Jr3HIR—305—2x
11242—629—Jr4HIR—305—2x
11510—607—5DHIR—305—2x
11230—607—6DHIR—305—2x

ANGSTMAN GUERNSEY FARM

Kenneth & La Vonne Angstman Rt. 1 Mora, Minn. 55051

SELLING . . . **An Imperialist Out Of A Cadet — He From Our Great Royal Flo Family**

MINNESOTA STATE SALE, NEW ULM
TUESDAY, OCTOBER 10

→ **MEADOW VIEW I. R. BROWNIE**

Born October 8, 1964

Due with her second calf Oct. 25 to **Lindean's Tina Favor,** he by **Norgert's Royal Nance** out of **Lindean's Beau Tina** (E 4 times), 16770—915—6HIR—305—2x.

Brownie has 8390—422—Jr2DHIA—315—2x, projected record 10300—518—M.E.—305—2x. She is a maternal sister to **Meadow View W. C. Rhoda,** 10980—516—Jr2DHIR—305—2x.

Sire: **Normandy Imperialist,** by "Transfer" out of an Excellent "Transfer" daughter from the GOLD STAR "Rosette" family.
USDA Summary — 32 AI daughters, 10020 lbs. M, 473 lbs. F, a +791 lbs. M, +26 lbs. F, for daughters over dams.

Dam: **Meadow View W. C. Rhoda**
8088—398—Jr2HIR—298—2x
She by **Meadow View C. B. Cadet,** a son of **Meadow View Charletta,** 17018—856—7HIR—365—2x (the "Royal Flo" family). "Rhoda" is out of **Meadow-View Whowee Whowee,** 12477—694—Jr4HIR—365—2x. Minn. State Milk and Fat Leader for 1964.

MEADOW VIEW FARM

Kenneth Ziemer Waltham, Minnesota 55982

SCHWINGHAMER FARM

CONSIGNS A Nance And A Magistrate Both Bred To Darimost
To
MINNESOTA STATE SALE, NEW ULM,
TUESDAY, OCTOBER 10

SCHWINGHAMER FARM NETTIE
Born June 22, 1965

Due November 5, 1967 to Western Glow Darimost, AI GOLD STAR SIRE.

Sire: **Norgert's Royal Nance**
GOLD STAR — AI GOLD STAR SIRE

Dam: **Schwinghamer Farm Harriet**
10099—488—Sr2HIR—365—2x
She is also the dam of Schwinghamer Farm Karmen (VG), on test with 9870—512—2yrs, Est. M.E.—305—2x, 13810—675.

SCHWINGHAMER FARM ONYX
Born April 30, 1966

Bred to Western Glow Darimost, August 18, 1967.

Sire: **Mulhocaway B. Magistrate**
A son of Mulhocaway Beauty Butterfat, GOLD STAR SIRE.

Dam: **Schwinghamer Farm Ida**
8290—461—5DHIA—305—2x
A daughter of Monterey Pansy's King.

We have a few choice bull calves to offer now.

Bert & Gert Schwinghamer
Albany, Minnesota 56307

A PAIR OF GOOD COWS

We're Proud To Consign This Pair To The

MINNESOTA STATE SALE
NEW ULM, TUESDAY, OCTOBER 10

HILLDALE BEL DIANA (VG)

Born Feb. 8, 1961

Due Sept. 7, 1967, with her 5th calf, to the service of Mulhocaway Butterfat King Hal. 9020—518—2-8DHIA—345—2x, 12110—691—4-1DHIA—382—2x, 9480—548—5-5DHIA—337—2x.

Sire: **Hilldale Butterfat Bellringer**
16 daughters, 28 records average 9525—502—M.E.——305—2x, 6 classified average 84.2%.
A son of Hilldale Coronation Butterfat (E 3 times). Lifetime production 122,949 lbs. milk, 6,888 lbs. fat, 2x.

Dam: **Hilldale Governor's Dahlia**
10585—570—5HIR—305—2x
3 tested daughters, 2 classified, both VG.

HILLDALE CHAMP'S MOONBEAM

Born October 16, 1963

Due with her 3rd calf Oct. 27. Will be fresh and selling open. 8010—437—Jr2DHIA—312—2x.

Sire: **Hilldale Kalma's Champ**

Dam: **Hilldale Milkmint**
7360—428—Jr2DHIR—305—2x.

HILLDALE FARM

Stockton, Minnesota 55988

Wachholz Brothers Telephone Lewiston 2729

To The YELLOW CREEK FARMS GUERNSEY SALE, At The Farm, GOSHEN, INDIANA FRIDAY, OCTOBER 13, 1967

A Very Good Cow . . . Fresh With Her 4th Calf . . . Selling Open

LANGMANOR BFT. MELBOY BESS
(VG '64 '67)

Born February 25, 1962

Calved 3/3/64, 2/28/65, 3/16/66 and 7/31/67
9210—465—2-1DHIR—305—2x
7562—339—3-0DHIA—273—2x
10629—489—4-1DHIA—356—2x

Sire: **Yellow Creek G.B. Melboy,** a son of Yellow Creek Bft. Gypsy Boy, GOLD STAR SIRE

Dam: **Birdie's Betty of Metomen** (VG)
14560—605—10DHIR—305—3x
Wisconsin Meritorious Brood Cow, 1964
15478—650—10-5DHIA—365—2x
13532—539—11-8DHIA—365—2x
12160—520—7-1DHIA—353—2x

PLAN NOW TO ATTEND THIS 2nd YELLOW CREEK SALE, AND LOOK FOR OUR VERY GOOD CONSIGNMENT.

LANGMANOR

Gene Burlington & Sons
Palmyra, Wisconsin 53156

SELLING . . . A 2-Year-Old By A Son Of "Handy Sue" — Due With Her Second Calf October 30, To "Billy"

MINNESOTA STATE SALE, NEW ULM TUESDAY, OCTOBER 10

HIGHLAND'S BETTY'S BARBRA (Vacc.)

Born Feb. 9, 1967.

Due Oct. 30, 1967 to Burger's Place Billy, GOLD STAR — AI GOLD STAR SIRE. A Billy daughter sold in the 1967 Southern Quality Sale for $7,000 — second high female at public auction, to date, for 1967.

Sire: **Yellow Creek B. Souvenir.** Dam: **Betty May of Highlands,** 14 lactations, first 5 HIR, balance DHIA, total 141,634 lbs. milk, 6,997 lbs. fat, 4,814 days, 2x. A daughter of Mulhocaway Butterfat Highboy.

Her Sire's Dam

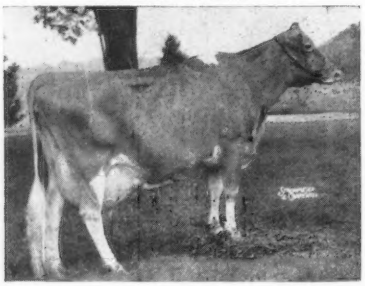

Yellow Creek Handy Sue (E 6 times), 15153—*977—Sr2HIR—362—2x, *17864—*1122—Jr4HIR—365—2x, 17480—*1134—5DHIR—305—2x, 17220—1004—7DHIR—365—2x. Tarbell Trophy Winner, 1965.

C. N. Adams & Son
Route 3, Mankato, Minn. 56001

HIGHLAND FARM

3 mi. No. of Mankato, off Hwy. 22

Herd Established in 1908 — Backed By 59 Years Of Proved Breeding

---

A Double Foot Print
Fresh And Selling Open

CONSIGNED . . . MINNESOTA STATE SALE, NEW ULM, TUESDAY, OCTOBER 10

PINE RIDGE FERNESS

Born April 20, 1964

Fresh August 19, 1967, making 2 lbs. fat a day.

Sire: **Pine Ridge F. Foot Print**
10 daughters, 17 records average 9316—493—M.E.—305—2x. 8 times a GRAND CHAMPION. A son of Fairlawn Prince's Financier out of Pine Ridge Triumph's Lucy, 12110—708—Jr4DHIA—305—2x, 2 tested daughters.

Dam: **Pine Ridge Foot Print's Fern**
8870—447—Sr3DHIR—305—2x
8490—457—5DHIR—275—2x
A daughter of Pine Ridge F. Foot Print, he also sire of Ferness (IN SALE) and out of Pine Ridge S. Faithful (VG), 10480—649—5DHIR—305—2x.

Next Dam: **Pine Ridge Lucy's Faithful** (VG)
12056—595—Sr4HIR—365C—2x

PINE RIDGE FARM

Hayward, Minnesota 56043

2 miles south of Hayward

Chris W. Skaar, Owner Tel. 507 — 373 - 9233

A.I. GOLD STAR FOR "MAJESTY"!

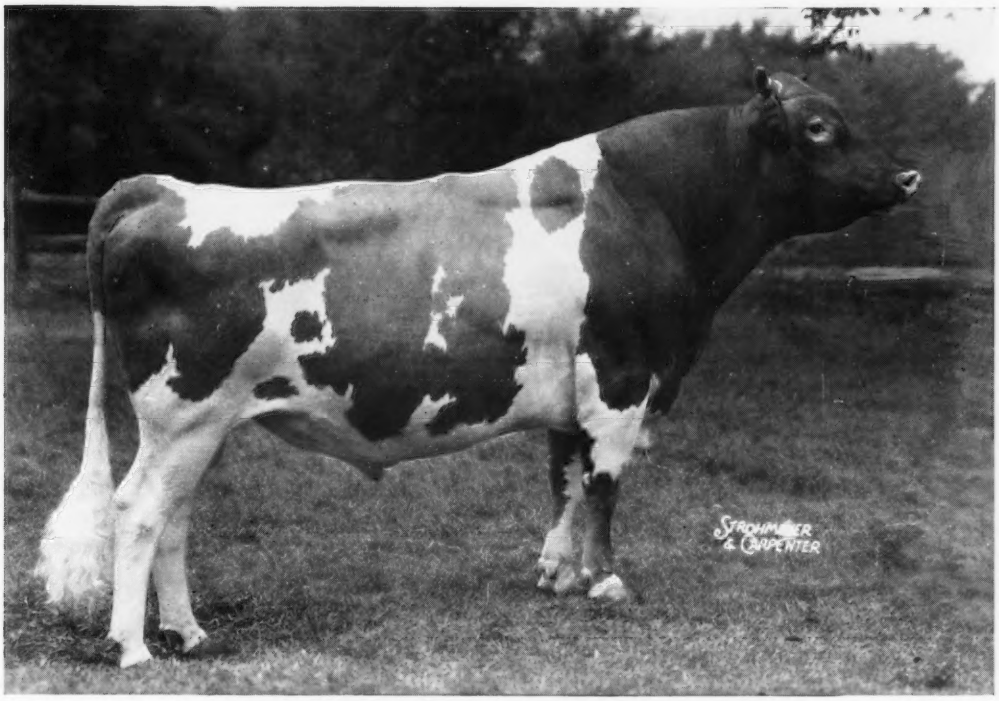

MARGENDELL HIS MAJESTY

A.I. Gold Star

AGCC: (5-67) 26 dtrs. (42 recs.) av: 10,460M 4.7% 494F M.E.
19 type-classified dtrs. av. 84.5

DHIA: (6-67) 58 A.I. dtrs. (100 recs.) av: 10,078M 4.57% 461F M.E.
Pred. increase over herdmates +544 lbs. milk, +16 lbs. fat
Daughters tested in 29 herds.

"MAJESTY" is sired by McDONALD FARMS SUPREME DEANIE, former CURTiSS Gold Star Sire and is out of MARGENDELL LOYAL VERITY (VG) a dtr. of CURTiSS CANDY LOYAL CURTiSS.

Call Your Local CURTiSSMAN

"MAJESTY" is available in the "regular pool" semen price category. For service call your local CURTiSSMAN. If the area in which you live is not yet covered by a CURTiSSMAN, write for full details on purchasing CURTiSS semen and a complete line of A.I. equipment for use in your own herd. We also offer the finest in A.I. training — for technicians and herd owners alike.

All semen processed under health standards recommended by A.V.M.A. and adopted by N.A.A.B.

THE A. I. PROGRAM THAT QUALITY BUILT

NATIONAL ASSOCIATION ANIMAL BREEDERS Symbol of Quality N.A.A.B.

CURTiSS
BREEDING SERVICE, INC.

CURTiSS BREEDING SERVICE CURTISS FARM

CURTiSS FARM • CARY, ILL. 60013 • Otto Schnering, Founder • 312/639-2141

3 TOP BULLS SELLING IN THE 17TH GREEN MEADOW SALE

COOPER ARENA, OHIO STATE FAIRGROUNDS, COLUMBUS, OHIO, TUESDAY, OCTOBER 17

A NANCE . . . A BILLY . . . A FLASH

The NANCE . . .

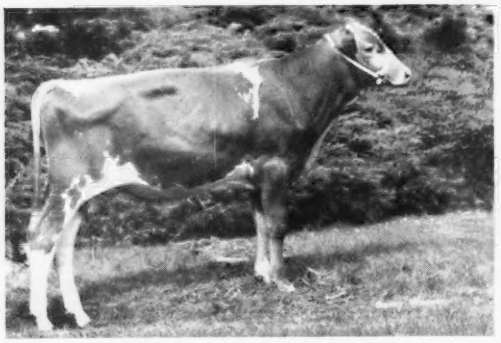

NORGERT'S NANCE BELLRINGER
Born February 3, 1967. Sire: **Norgert's Royal Nance** GOLD STAR — AI GOLD STAR SIRE. A Nance daughter, **Norgerts Nance Tid,** a National Grand Champion, twice, an All-American, twice a Class Leader, *22066—*1094—Jr4DHIR—365—2x, 21667—1099—5DHIR—365—2x, *23565—*1068—7DHIR—305—2x (pending).

His Dam — EXCELLENT

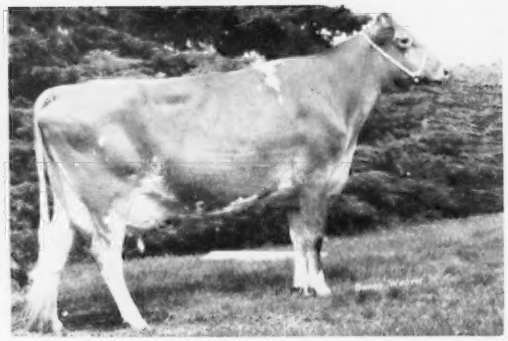

Norgert's Bea Emp. B. Kathryn VG '64 — Excellent '66. *18040—819—Jr4DHIR—305—2x. Class Leader 9th for milk. A daughter of Rosewood Royal Aristocrat, GOLD STAR SIRE, out of a daughter of Colby's Emperor, GOLD STAR SIRE. Kathryn traces direct to Yellow Creek King's Bea, GOLD STAR DAM, with 3 GOLD STAR sons, and Wey Acres Levity Kathryn, GOLD STAR DAM.

The BILLY . . . ROSENDAHL B. LAD — Born August 2, 1966.
Sire: **Burger's Place Billy,** GOLD STAR — AI GOLD STAR SIRE. Billy has done such an outstanding job that we have searched the country for one of his outstanding sons to offer in this sale. In **B. Lad we** have such a bull . . . one of the most outstanding young bulls we've seen this year.

His Dam — EXCELLENT

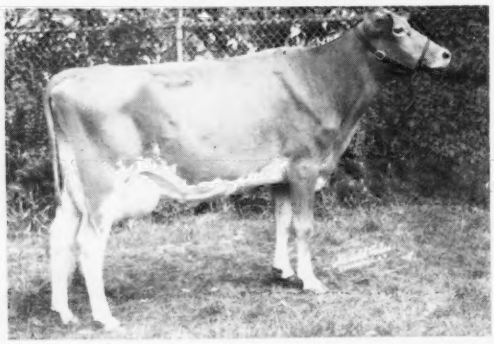

Rosendahl Cavalier Ladybird (E '67—91%). Photo taken at 4 years of age, just fresh, udder still congested. 11240—582—Jr2DHIR—305—2x, 12260—602—Jr3DHIR—280—2x, 10813—536—Jr4DHIR—279—2x. A daughter of Nyala King's Cavalier, son of Fairlawn Peerless Ermine, GOLD STAR DAM.

His Dam's Dam — EXCELLENT

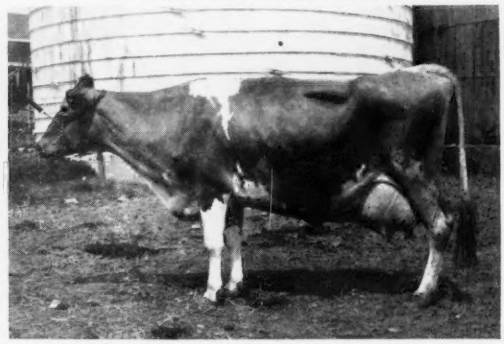

Yellow Creek King's Lady (E 3 times). Photo taken at 13 years of age. 14421—796—9yrs—365C—2x, 13507—746—10HIR—305—2x. 1st Produce, E.S.E., 1966. 5 tested daughters include Rosendahl Cavalier Ladyship (VG 3 times), 13460—711—Sr3DHIR—305—2x, full sister to "Ladybird" — dam of **Rosendahl B. Lad** (In Sale).

The FLASH, Out Of A BILLY . . . LIMESTONE CREEK'S FLASHY — Born February 1, 1967.
Sire: **Fritzlyn Jeanette's Flash,** GOLD STAR SIRE — one of the really great sires of the breed — sire of 41 Excellent daughters, more than any other Guernsey sire.

His Dam — VERY GOOD

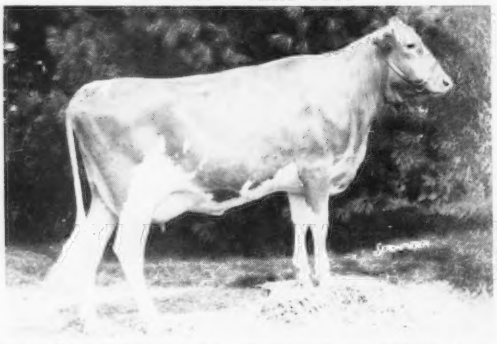

Attebroc Billy's Bambi (VG). Purchased by Willard C. Lipe, Manlius, N. Y., in the 1966 Green Meadow Sale, for $2,650. 11570—616—Jr2DHIR—305—2x, 10780—558—Jr3DHIR—261—2x, 9250—453—Jr4DHIR—216—2x, still on test.

His Dam's Dam — EXCELLENT

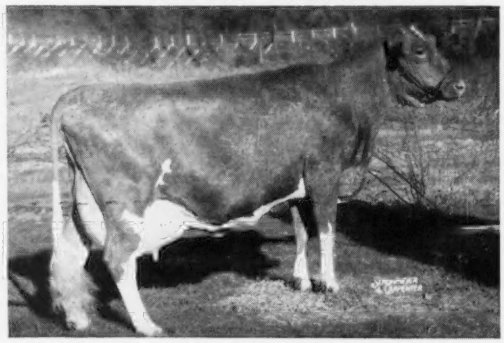

Maplewood Royalist's Blanche (E 5 times), GOLD STAR DAM. 18868—1014—8DHIR—365—2x, 19907—1106—10DHIR—365—2x, 15220—790—7DHIR—305—2x, 14540—790—12DHIR—305—2x. **2nd 2-Year-Old, Pa. G.S., 1956, 2nd Aged Cow, Conn., 1960.** 4 tested daughters.

Sale Managed By **THE MERRYMAN COMPANY, SPARKS, MD. 21152** **For Catalogs Write**

John B. Merryman, Sparks, Md.
Phone 301 — 771 - 4624

Phone 301 — 771 - 4321

George W. (Dutch) Snyder, St. Johns, Pa.
Phone 717 — 788 - 3029